THE ORAB
1964

Hap,
Wish I could have worked with you at the theatre.
We've been friends for a long time - we've had some fun together too. Let's make this study hall lively - ha! ha! and have lots of fun this last year.
Be good and keep smiling.
Your friend
Bob

ALLEN COUNTY PUBLIC LIBRARY
3 1833 07539 7031

Happy Harnack

Hap,
Remember when we would pack a lunch and ride our horses? Mine was always behind. We really had fun.
Take it easy in the future and stay as nice as you are.
Rosi
"65"

The Orab

1964

Sheldon Community High School
Sheldon, Iowa

In Memoriam

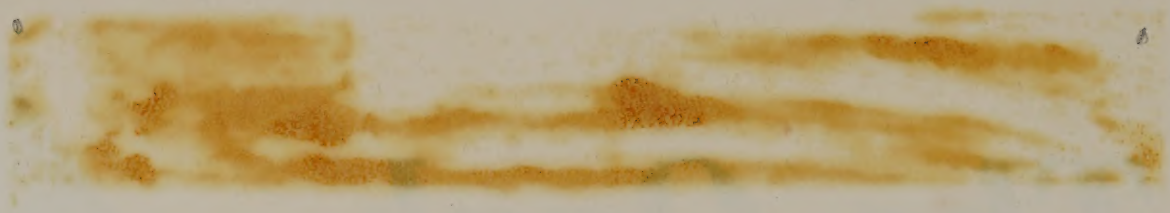

John Fitzgerald Kennedy
1917-1963

Ask not what your country can do for you.

Ask what you can do for your country.

Table of Contents

	Page
Faculty	5
Organizations	13
Speech and Music	29
Sports	41
Students	49
Highlights of '64	73

Administration

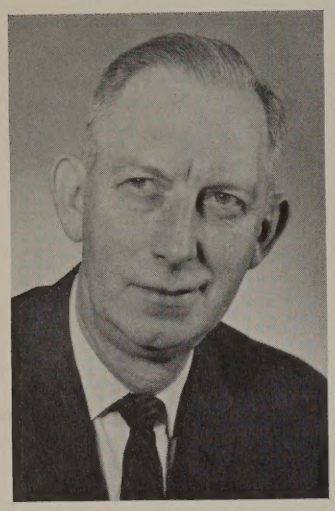

R. O. BORRESON
Superintendent

C. E. MARTIN
Principal

Board of Education

Watching as Mrs. Jan Veldhuis demonstrates the operation of the new accounting machine are the members of the Board of Education--Dr. C. E. Vorhes, Richard Bangert, R. C. Rolston (president), Edward Boerhave, Gordon Baxter, and Superintendent Borreson.

WISSINK CONSTRUCTION

RAY'S BOWL

Faculty

Arrangement

Mr. Harold Tuttle
Jo Buren
Carol Parks

Background

Mr. Robert Voss
Robert Schultz
Mary Ann Hooyer

Twenty-Six Teachers

Coaching

Mr. David Bentz
Tom Potter
Jim Hoel
Bill Dykshorn

Dictation

Mrs. Helen Camp
Shirley Lode
Joan Feyerabend

VOGEL TIRE COMPANY

Enunciation

Mr. Jay Shelp
Janice Roelfs
Diane Ordinachev

Finishing

Mr. Paul Hascall
Jim Greving
Daryl Lamfers

Grammar

Mrs. Lois Roghair
Randy Baker
Ruth Groot

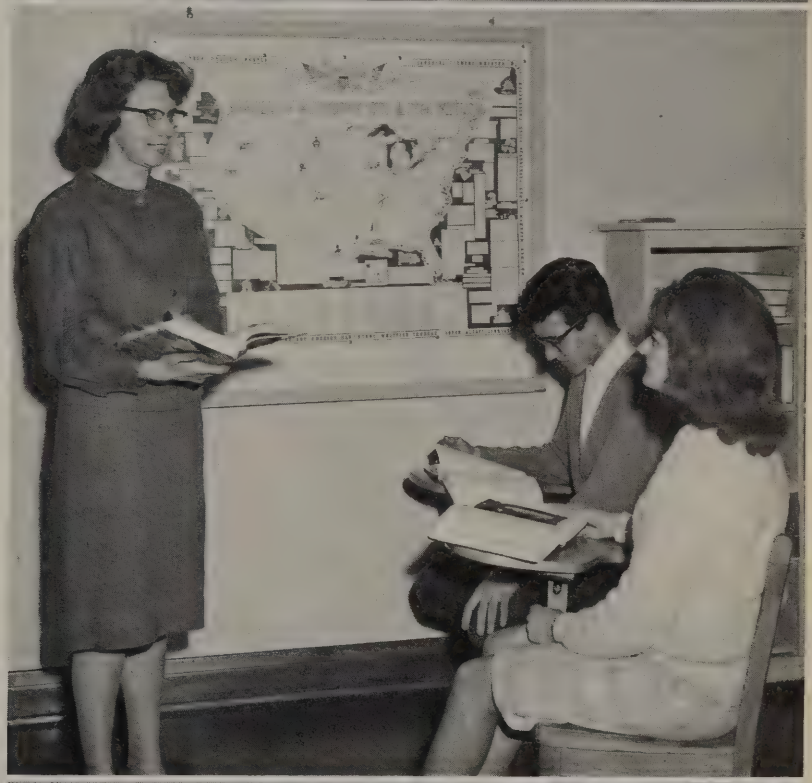

Taught Us From A to Z

Harmony

Mr. Everett Johnson
Alvin Van Riesen
Jerry Straks
Berdella Grooters
Linda Miller
Kathleen Boender

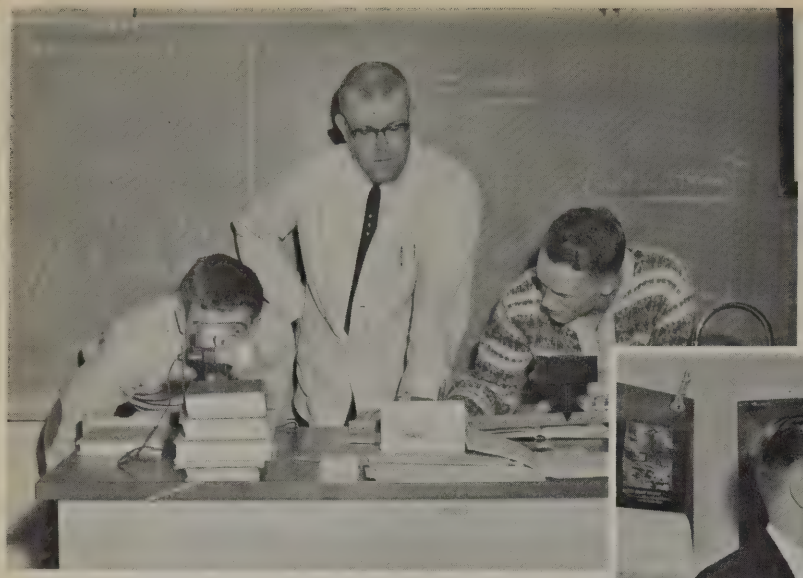

Knowledge

Mr. Charles Tolk
Dennis Boster
Gayle Anderson

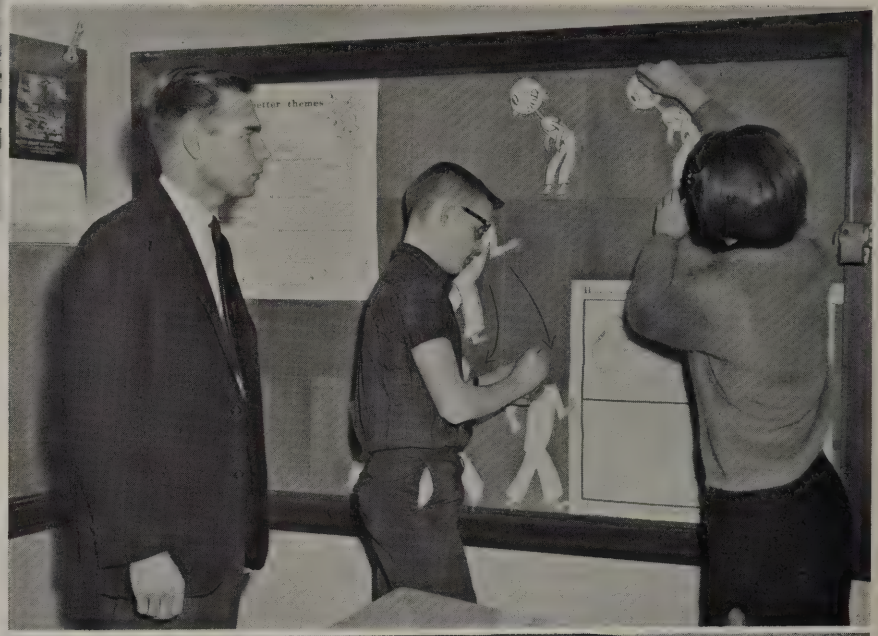

Incentive

Mr. Henry Veldhuis
Mark Vellinga
Elmer Brinkman

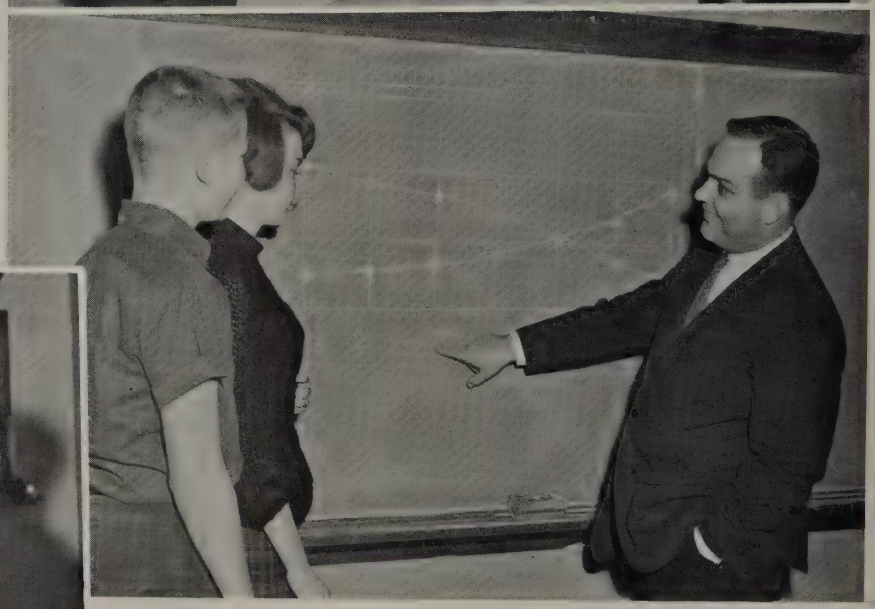

Jokes

Mr. Glenn Moritz
Mark Morse
Frank Boerema

Law of Supply and Demand

Mr. Harley Barz
Gary Kuiper
Joyce Boerema

LANDHUIS JEWELRY

Merrie Old England

Mr. Ronald Freier
Cheri Cutsinger
Lowell Baerenwald

Opportunity

Mr. Bruce Lombard
Sheryl Honkomp

Pythagorean Theorem

Mr. Marion Reisinger
Neil Johnson
Helen Wissink

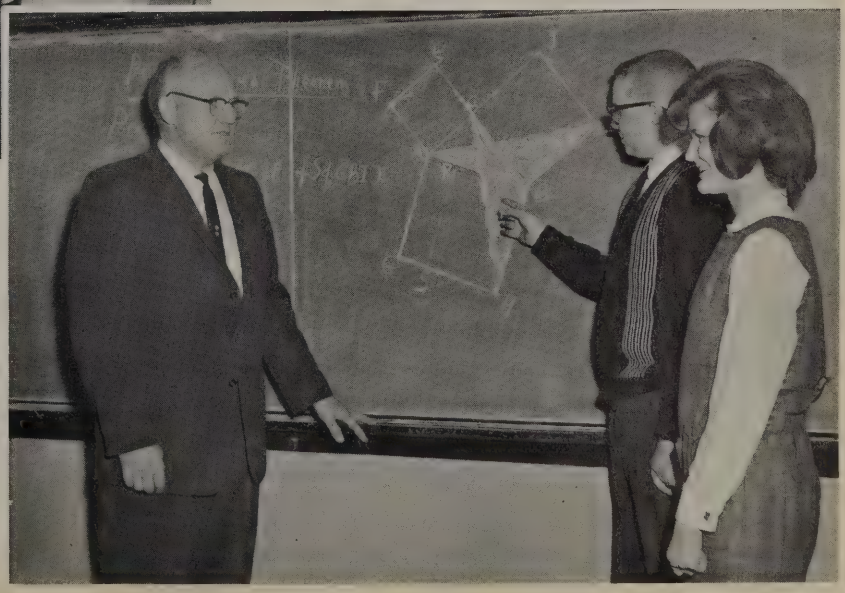

Nutrition

Mrs. Valois Wolter
Berdina Jilderda
Evonne Dolieslager
Virginia Kruger

GORDER'S HARDWARE

¿ Qué Pasa?

Mrs. Katherine Shelp
Margaret McCarty
Kathy Reed

Records

Mrs. Beth Nelson
Mrs. Lois Hutchison

Sniff Test

Mr. Wayne Jones
Dennis Van Roekel
Myron Van Ommeran

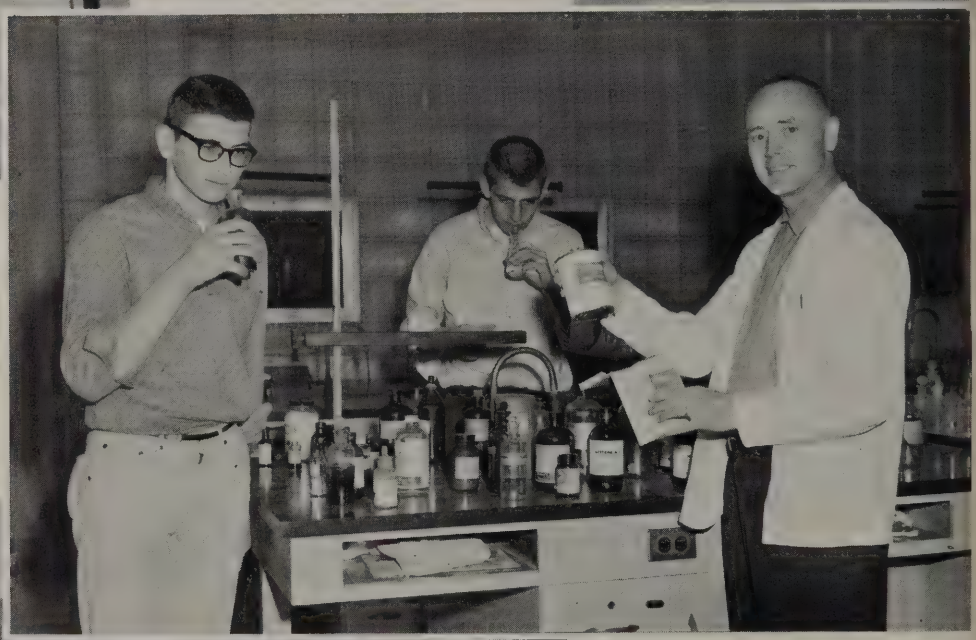

Toughening Up

Mr. Ray Anderson
Marv Kramer
Jim Krogman
Jim Swenson
Keith Diekevers

Universal Language

Mr. Jay Wicker
Sandra Lensink

Vim, Vigor & Vitality

Miss Judy Marsh
Cheryl Collins
Phyllis Hofmeyer

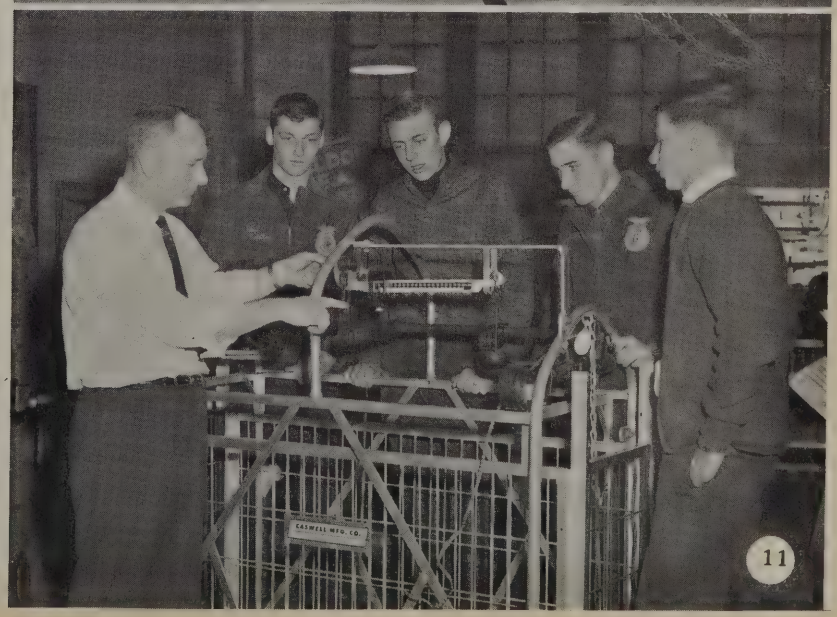

Weighing In

Mr. Fred Van Loh
George Kersten
Laverne Koerselman
Norman Wolf
Rodney Van Meeteren

LENSINK FLOOR COVERINGS

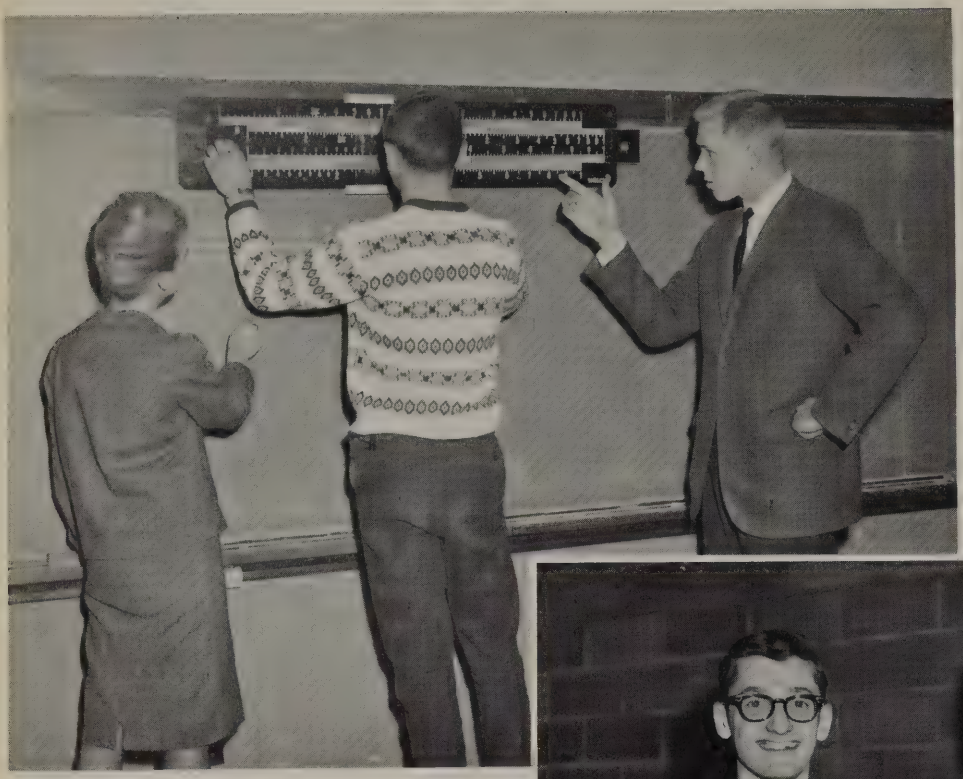

X log 4=log 15

Mr. Douglas Van Berkum
Pam Wasson
Allen Jones

You and Music

Mr. James Inman
George Thornton
Gail Boone

Zest for Knowledge

Mr. Ralph Richardson
Frank Boerema
Vicki Jahn

HANDY GROCERY

O'CONNOR INC.

Organizations

Student Council

Standing:

Roma Rolston
Phyllis Hofmeyer
Mr. Martin, sponsor
Mr. Jones, sponsor
Rich Akeson
Jim Hoel
Kathy Boucher
Lowell Baerenwald

Seated:

Jim Bruns
Jolene Byers
Judy Sterling
Eleanor Ten Kley
Marvin Kramer
Jim Bowerman

The 1963-1964 Student Council began its year by promoting and sponsoring the homecoming activities; freshmen initiation, Hobo Day, parade and dance.

The following February the council sent its officers to the District Leadership Conference in Sioux City, and many of the S.H.S. council members attended the Lakes Conference Workshop.

During the basketball season, the council operated a successful concession stand at the home games. They were aided by the Pep Club serving as popcorn and pop vendors.

Student Council officers, Rich Akeson, vice-president; Kathy Boucher, secretary; Lowell Baerenwald, treasurer; and Jim Bruns, president, make use of the water fountain donated by last year's Student Council.

ARNOLD MOTOR SUPPLY

National Honor Society

Sophomores:

Bruce Perry
Jim Hoel
Vic Scholten
Diane Ordinachev
Helen Wissink

Juniors:

Jerry Straks
Mary Jo Den Beste
Eleanor Ten Kley
Mary Wissink
Kathy Boucher
Mary Ann Hooyer
Judy Winkel
Mari Linch
Bobbea Bothmer
Ruth Groot

Seniors:

Carylee Campbell
Lynn Rolston
Steve Lensink
Janice Roelfs
Cheri Cutsinger
Kay Krogman
Carolyn Wolthuizen
Gail Boone
Joan Feyerabend
Lowell Baerenwald
Mr. Voss, Sponsor

Under the sponsorship of Mr. Robert Voss, the National Honor Society took on a new look. In an effort to become more active, club members elected officers as follows; Jerry Straks, president; Kathy Boucher, vice-president; Mari Linch, secretary; and Eleanor Ten Kley, treasurer; and held a dinner on May 11 with the Sibley National Honor Society as Sheldon's guest.

In addition to last year's senior members, six additional seniors and ten juniors were elected to membership. For the first time sophomores were elected but on a probationary basis. Five sophomores achieved such membership.

Cheerleaders

A Team

Leading the cheers at the football and basketball games were Norma Snyder, Jolene Byers, Kathy Boucher, and Roma Rolston. These cheerleaders generated enthusiasm and pep throughout the year.

B Team

Aiding the "A" team cheerleaders were Jane Pierce, Betty Williams, Pat Streit, Bonnie Bothmer, and Dyan Hofmeyer. They participated in several pep meetings and led the cheers for the "B" team basketball boys.

CRAUN'S GROCERY

FIRST ROW: L. Miller, B. Schultz, T. Lindstrom, D. Berkelo, R. Mulder, B. Kamphoff, D. Wagner, Mr. Anderson. SECOND ROW: D. Koedam, J. Bruns, R. Porter, D. Barnes, B. Huff, D. Seivert, N. Fedders, R. Camp. THIRD ROW: D. Huisman, M. Tatman, J. Bowerman, D. Puhrman, G. Bossard, R. Baker, E. Brinkman, J. O'Conner. FOURTH ROW: A. Jones, T. De Vries, L. Baerenwald, J. Dyke, M. Brandts, J. Hoel, J. Donahue, M. Vellinga.

S Club

This year the "S" Club, composed of major letter winners, sponsored a football film night after the completion of the football season; and in December, they promoted an alumni-varsity game. In the spring, the members took a trip to the Metropolitan Stadium in Minneapolis to see the Minnesota Twins play.

Shown at the right, preparing letters to alumni members, are the officers of the club: Lowell Baerenwald, president; Terry De Vries, vice-president; and Jeff Dyke, secretary-treasurer.

LLOYD'S ECONOWAY

FIRST ROW: K. Clark, secretary; L. Miller, treasurer; P. Hofmeyer, president; G. Boone, vice president; and C. Parks, pep skit chairman. SECOND ROW: E. Koerselman, H. Wissink, M. Swenson, M. Henspeter, G. Merley, B. Bothmer, J. Pierce, B. Williams, E. Dolieslager, K. Honkomp, P. McAlpine, J. Kuiper, K. Ehlers. THIRD ROW: J. Nirk, S. Puhrman, C. Struyk, R. Kreykes, P. Blake, L. Schwartz, D. Hofmeyer, J. Boerema, N. Griffin, D. Poppen, C. Temple, B. Wiekamp, E. Van Kekerix, S. Blake. FOURTH ROW: L. Rensink, J. Siebersma, D. Erkes, P. Streit, S. Hansen, J. Byers, R. Rolston, K. Boucher, N. Snyder, G. Anderson, K. Richter, N. Redinius, F. Schwebach. FIFTH ROW: J. Larsen, B. Bartels, B. Straks, S. Honkomp, F. Van Aalsburg, L. Rolston, Miss Marsh, B. Bothmer, R. Kragt, S. Oelrich, K. Krogman, J. Cuperus, C. O'Connor.

Pep Club

Several "firsts" were initiated by the Pep Club this year--a contest was held for the selection of a mascot for the Orabs, half-time entertainment was provided at the last basketball game when two members wearing a costume copied after the new Orab mascot danced for the crowd, and the track team received new support from Pep Club members.

Shown at the left are Helen Wissink and Barb Straks as they hang one of their many original pep club posters.

LOU'S CONOCO SERVICE

HUFFMAN'S GARAGE

GRA members began the year with softball and "powder puff" football. With colder weather, basketball was begun, and an exciting tournament was held with the "34's" winning engraved charms for their efforts. Also, volleyball, single table tennis, and badminton tournaments were played. Outside activities included two swimming parties, pizza parties, and a combination picnic and officer election which completed the year's program.

Shown at the right are the officers of the club--Bonnie Bothmer, treasurer, Cheryl Collins, vice president; Nancy Griffin, secretary; and Lynn Rolston, president.

G.R.A.

FIRST ROW: M. Swenson, E. Vollink, D. Ordinachev, E. Koerselman, S. Blake, C. Vanden Hull, M. Wagenaar, B. Bothmer, H. Wissink, P. Blake. SECOND ROW: Miss Marsh, T. Evans, K. Betsworth, M. Wagner, R. Kreykes, L. Schwartz, C. Camp, C. Kelley, R. Rolston, J. Pierce, D. Poppen. THIRD ROW: J. Siebersma, D. Erkes, B. Bothmer, P. Streit, M. Henspeter, N. Griffin, G. Boone, C. Cleveringa, P. Hofmeyer, S. Molitor, K. Richter, V. Klein. FOURTH ROW: R. Kragt, J. Roelfs, D. Haack, S. Oelrich, C. Collins, S. Lode, G. Anderson, B. Bartels, S. Lensink, C. Cutsinger, L. Rolston. FIFTH ROW: R. Jensen, F. Schwebach, K. Van Den Oever, K. Krogman, S. Honkomp, R. Winkel, J. Larsen, B. Straks, P. Heetland, D. Ten Kley, H. Willemssen.

FIRST ROW: C. Parks, M. Wissink, E. Koerselman, H. Wissink, D. Pettengill, D. Lamfers, L. Wissink, R. Tremmel, N. Bogaard. SECOND ROW: K. Kushner, L. Sneller, J. Wissink, J. Boone, B. Bothmer, K. Sterling, F. Boerema, R. Schat, J. Swenson, L. Minnmann. THIRD ROW: J. Larsen, M. Swenson, B. Bartels, S. Lensink, G. Veen, T. Whorley, K. Boucher, S. Lensink, H. Willemssen, K. Mouw. FOURTH ROW: R. Van Steenbergen, J. Bruns, J. Straks, J. Hoel, T. Van Meeteran, D. Wolfe, B. Straks, A. Jones, Mr. Veldhuis.

Science Club, under the supervision of Mr. Veldhuis, had a profitable and interesting year. Various group and individual projects acquainted the club with advanced scientific principles and proved that science can be fun.

Two major field trips were taken--one to an archeological site at Correctionville and the other to the Sanford Museum at Cherokee.

To earn money to build equipment for liquefying air, the club sponsored the operation of the coat check at basketball games.

Shown at the left are the 1964 Science Club officers: Jim Hoel, vice-president; Kathy Boucher, secretary-treasurer; and Steve Lensink, president.

Science Club

FRITTS INSURANCE AGENCY

Art Club

Shown at the right with the new club ensignia are the 1964 Art Club officers--Phyllis Hofmeyer, secretary-treasurer; Tim Lindstrom, vice-president; and Jack Donohue, president.

The purpose of the S.H.S. Art Club is to render service to our school and to the community whenever possible. This year the members of the Art Club made the set decorations for the musical and the junior class play and signs and posters for school and community activities. They also entered work in the Scholastic Award Contest and exhibited work in the annual high school art exhibit. This club is a valuable asset to our school, and we should be proud of the efforts that the members put forth.

FIRST ROW: A. Bonestroo, K. King, P. Blake, K. Honkomp, M. Linch, C. Parks, N. Molitor, J. Willemssen, N. Redinius, D. Poppen, M. Swenson, S. Blake, D. Pettengill, L. Minnmann. SECOND ROW: J. Nirk, C. Lenox, S. Kohnke, N. Griffin, B. Verburg, P. Streit, R. Toering, L. Sneller, D. Ricklefs, H. Paulsen, A. Stegemann, T. Lindstrom, R. Mulder, R. Schultz. THIRD ROW: J. Larsen, J. Lucas, E. Knudson, K. Kennedy, T. Schmidt, R. Granstra, R. Miller, J. Hall, P. Hofmeyer, L. Bodle, B. Jungers, C. Kaiser, V. De Hoogh, H. Santema, Mr. Tuttle. FOURTH ROW: B. Bartels, D. Huisman, J. O'Connor, P. Callahan, D. Petrich, R. Porter, F. Larsen, M. Van Otterloo, J. Buren, R. Harmelink, J. Feyerabend, T. De Vries, R. Oelrich, J. Donohue, D. Berkelo.

DRS. KUSHNER & HICKMAN
Optometrists

Kay Krogman, editor, Mary Wissink, copy editor, and Diane Mulhern, assistant editor, breathe a sigh of relief and satisfaction as they hand over the final pages of the 1964 yearbook to Postmaster Don Morse. The final decisions had been made, the last pictures had been pasted, the last copy written, and the staff placed their trust in the publishers to print an annual of which they would be proud.

The Orab

FIRST ROW: G. Boone, C. Temple, R. Groot, M. Wissink, P. Blake, K. Ehlers. SECOND ROW: J. Winkel, S. Thomas, D. Ricklefs, D. Ordinachev, K. Honkomp, M. Linch, J. Funk, E. Dolieslager, C. Camp, S. Molitor, N. Fritts, K. Sterling, D. Mulhern. THIRD ROW: C. Verdoorn, J. Minnmann, S. Lode, C. Van Heuvelen, F. Verburg, J. Boerema, C. Lenox, C. Dolieslager, E. Ten Kley, C. Mulder, E. Knudson, N. Griffin, B. Bothmer. FOURTH ROW: K. Krogman, J. Roelfs, K. Reed, M. Bangert, J. Lucas, M. McCarty, M. Dykshoorn, K. Richter, P. Wasson, R. Madsen, H. Van Riesen, T. Evans, C. Collins. FIFTH ROW: L. Rensink, H. Willemssen, J. Feyerabend, D. Wolfe, R. Mulder, D. Puhrman, T. Latterell, L. Harbers, P. Hofmeyer, V. De Hoogh, L. Bodle, S. Honkomp, J. Jensen, Mrs. Camp.

FIRST ROW: L. Miller, R. Zoet, D. Ordinachev, C. Parks, D. Poppen, J. Pierce. SECOND ROW: C. Ellerbroek, M. Wissink, C. Temple, G. Boone, K. Sterling, B. Bothmer, C. Huisman. THIRD ROW: C. Van Heuvelen, J. Minnmann, P. Streit, B. Bartels, M. Swenson, P. Lamfers, J. Winkel, Mrs. Roghair. FOURTH ROW: V. Scholten, F. Verburg, R. Groot, F. Van Aalsburg, R. Baker, T. Whorley, T. Latterell. FIFTH ROW: D. Ferguson, L. Harbers, R. Akeson, J. Straks, J. Hoel, J. Feyerabend, L. Rensink, J. Larsen.

The Oracle

Thirty-seven energetic reporters under the sponsorship of Mrs. Lois Roghair produced ten informative and entertaining copies of the Oracle. Items included school news, editorials, and interesting features, newest of which were "Stand Up and Be Heard," "Behind the Locker Door," and "Birthday Column."

Bobbea Bothmer drives her staff to meet the next deadline. The members include Randy Baker, business manager; Karen Sterling, assistant editor; Tom Whorley, sports editor.

CITIZENS STATE BANK

Quill and Scroll

International Honorary Society
for High School Journalists

FIRST ROW: Bobbea Bothmer, Cynthia Temple, Judy Winkel, Gail Boone, Joan Feyerabend, Diane Mulhern, Mary Wissink. SECOND ROW: Ruth Groot, Cheryl Verdoorn, Lorraine Rensink, Eleanor Ten Kley, Karen Sterling, Cheryl Collins, Harriet Willemssen, Claudia Mulder. THIRD ROW: Kay Krogman, Rich Akeson, Randy Baker, Jerry Straks, Leland Harbers, Dave Ferguson.

Librarians

Shown at the right are the librarians with their sponsor Mrs. Reisinger: Deanna Shaffer, Carolyn Wolthuizen, Margaret Campbell, Marion Gates, and Rich Toering.

FARMERS' COOPERATIVE OIL CO.

Ushers

FIRST ROW: E. Lode, B. Merrill, B. Bothmer, E. Koerselman, R. Zoet, L. Miller, D. Poppen, K. Honkomp, M. Wissink, J. Willemssen. SECOND ROW: A. Bonestroo, M. Swenson, T. Schmidt, L. Wolthuizen, M. Henspeter, J. Pierce, L. Schwartz, N. Molitor, C. Struyk, H. Wissink, S. Biggins. THIRD ROW: L. Richards, J. Minnmann, G. Merley, K. Reed, C. Dolieslagar, S. Molitor, C. Collins, M. Lokhorst, C. Huisman, Mrs. Shelp. FOURTH ROW: D. Wolfe, J. Larsen, B. Bartels, R. Winkel, G. Sybesma, V. Jahn, P. Seivert, F. Van Aalsburg, C. Sybesma, P. Jahn, K. Clark.

HOLLANDER'S 5-10-25¢ STORE

F. H. A.

Among the many activities of the Future Homemakers were the initiation of officers and a mothers' tea, a hayride, Christmas caroling, and a candy sale. Again sponsoring the Sweetheart Ball in February, the FHA girls developed a beautiful theme, "Garden of Love." Three trips were taken this year: to the district meeting at Le Mars, to the children's home at Sioux Falls, and to the State Convention at Des Moines. For the first time, Sheldon was honored to have a state officer--Cheryl Verdoorn was elected State Public Relations Chairman.

Shown at the left are three FHA members, Sheryl Honkomp, Cheryl Collins, and Kay Krogman, as they arrange the flowers at the Sweetheart Ball.

FIRST ROW: Mrs. Harriet Feekes, K. Clark, M. Linch, C. Verdoorn, T. Evans, H. Van Riesen, J. Lucas, M. Anderson, L. Schwartz, C. Huisman, C. Struyk, Mrs. Bertha Roetman. SECOND ROW: D. Dolphin, M. Gates, K. Betsworth, G. Merley, K. King, E. Lode, M. Henspeter, D. Wallinga, R. Kreykes, T. Groot, V. Petrick, J. Thorson, E. Dolieslager, P. Dykstra, L. Nelson, K. Ehlers, Mrs. Wolter. THIRD ROW: P. Seivert, J. Den Beste, L. Wolthuizen, J. Kistner, M. Van Riesen, B. Wiekamp, E. Vollink, L. Lode, M. Wagner, J. Funk, K. Betsworth, G. Van Aalsburg, K. Honkomp, R. Zoet, S. Biggins. FOURTH ROW: P. Wasson, G. Anderson, C. Mulder, J. Siebersma, M. Dykshoorn, C. Dolieslager, A. Bonestroo, M. Lokhorst, K. Kennedy, V. Klein, D. Ten Kley, J. Feyerabend, R. Van Aalsburg, D. Morfitt, K. Blok, D. Oldenkamp. FIFTH ROW: F. Thorman, D. Wolfe, S. Van De Berg, C. Sybersma, K. Van Den Oever, S. Hansen, C. Scholten, R. Madsen, F. Van Aalsburg, C. Smith, D. Haack, V. Jahn, P. Molitor, S. Oelrich, N. Fritts, C. Collins, S. Honkomp, K. Krogman.

FIRST ROW: R. Dykstra, N. Wolf, L. Koerselman, G. Kersten, L. Den Hartog, D. De Kok. SECOND ROW: H. Kuyper, B. Roelfs, R. De Boom, A. Blankers, C. Becker, R. Rolston, R. Heitritter, Mr. Van Loh. THIRD ROW: R. Sterler, A. Buren, K. Sinkey, J. Burns, A. Timmer, D. Janssen, G. Jager, T. Farnsworth. FOURTH ROW: R. Van Meeteren, D. Heerde, B. Nieuwendorp, J. Kreykes, D. Heerde, T. Potter, D. Hylarides, R. Kruse.

The main purpose of the FFA is to develop competent, aggressive rural and agricultural leadership. All the projects that the boys participated in were for the fulfillment of their motto: "Learning to Do, Doing to Learn, Earning to Live, Living to Serve."

Continuing the project of 1962-63, the Future Farmers managed and operated 42 acres of school land on which various varieties of corn were raised. They also initiated a 56-Day Swine Litter Weight Contest in which contestants entered their swine litters at birth, and after a year prizes were given for the three heaviest litters.

Future Farmer officers were: George Kersten, president; Norman Wolf, secretary; Larry Den Hartog, treasurer; Rodney Dykstra, reporter; Don De Kok, sentinel.

Awards given to FFA boys in 1964 were: Gold award, extemporaneous speaking--Norman Wolf; Gold award, parliamentary procedure team --Larry Den Hartog, Don De Kok, Akke Timmer, Roger Kruse, Roy Heitritter.

F. F. A.

POPPEN AND HEMERSON

FIRST ROW: K. Sterling, M. Wissink, S. Molitor, L. Rolston, J. Winkel, E. Ten Kley, M. Linch. SECOND ROW: P. Hofmeyer, M. McCarty, C. Van Heuvelen, L. Richards, J. Lucas, R. Groot, B. Bothmer. THIRD ROW: C. Mulder, F. Verburg, J. Minnmann, P. Wasson, L. Noteboom, M. Hooyer, L. Bodle, T. Whorley, G. Kuiper. FOURTH ROW: Mrs. Camp, N. Pietens, J. Jensen, G. Bossard, J. Straks, G. Thornton, V. DeHoogh, L. Rensink.

The Future Teachers of America, sponsored by Mrs. Helen Camp, participated in various activities throughout the school year. These included attendance at area meetings, informative programs, and films.

In the fall, fifteen members (shown below) attended the district convention at Hawarden, and junior members participated in "Prospective Teacher Day" at Westmar College at Le Mars. In April senior members observed classes during Teacher Career Month, and Sheldon was host to a district planning meeting.

The officers for the year were: Sherry Molitor, president; Lynn Rolston, vice president; and Judy Winkel, secretary-treasurer.

F.T.A.

CULLIGAN
Finest in Water Conditioning

WOLFF STORES

Speech and Music

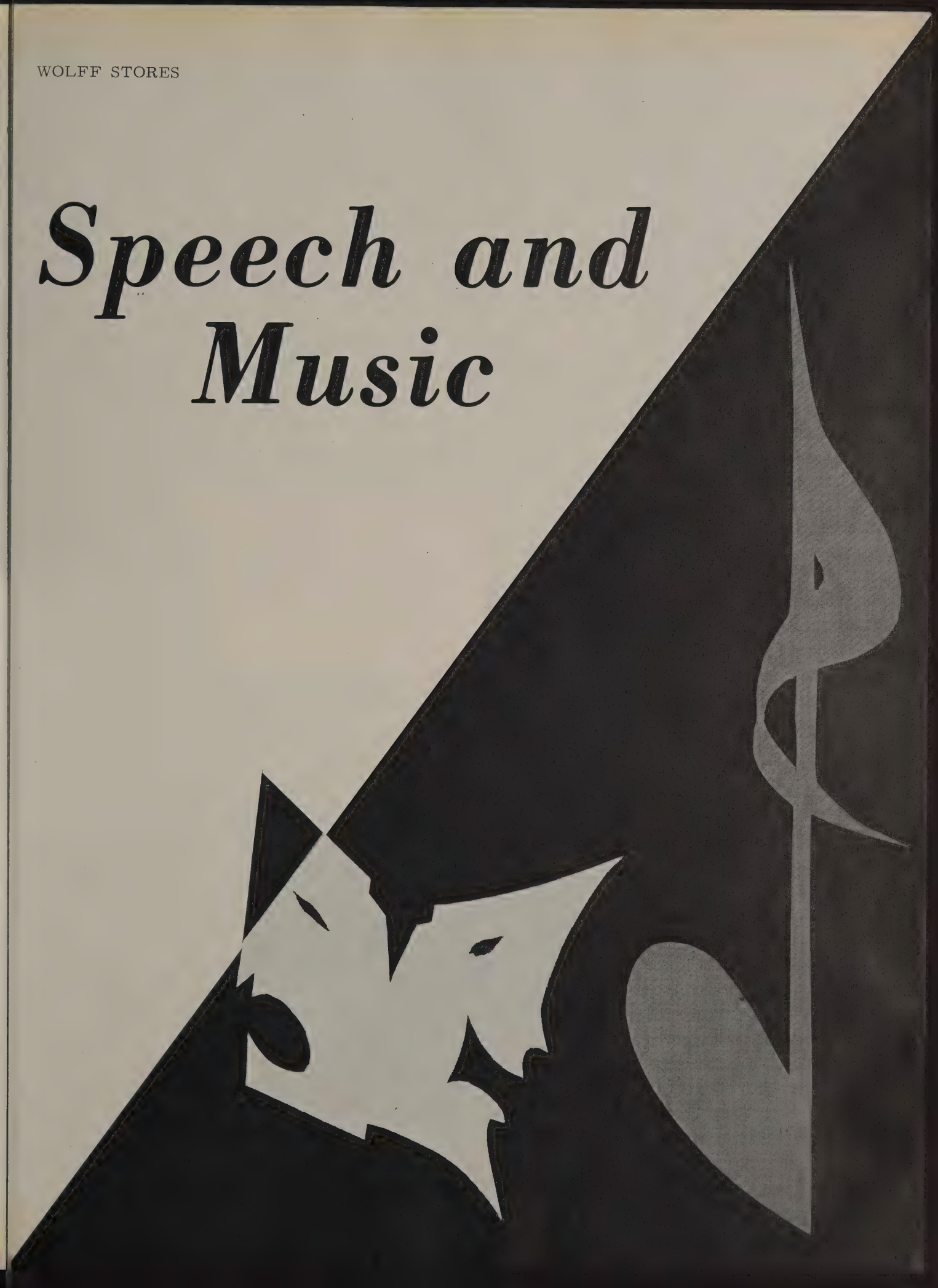

DON ENGLISH CLOTHING

"Carnival" Comes to Town

After many long hours of work on perfecting their characters, the cast of "Carnival" gave excellent performances to packed houses on November 14,15, and 16. Credit must also be given to those behind the scenes--the stage crew, the make-up committee, the orchestra, and most of all the directors--Mr. Shelp, Mr. Johnson, Mr. Tuttle, and Mr. Wicker.

Upon leaving the auditorium, all minds were filled with strains of the theme song, "Love Makes the World Go Round"; and everyone agreed this musical was one of the best in past years.

The story had a happy ending when Lili (Dyan Hofmeyer) realizes that Paul (Lowell Baerenwald) is the voice of her beloved puppets and the one whom she truly loves.

The "Carnival" creates great excitement as it parades into the city.

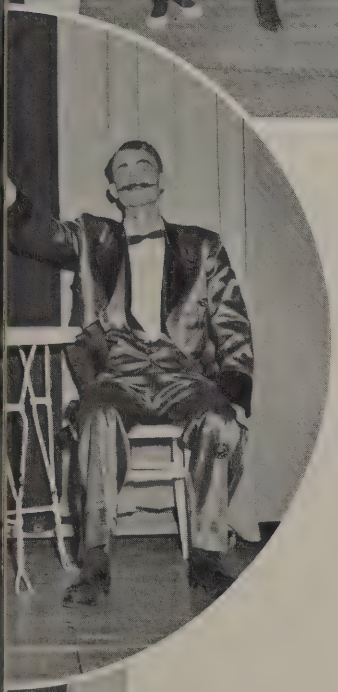

Each one of the many characters of the "Carnival" has his own job in the land of "Beautiful Candy."

Paul, consulting Jacquot (Bob Kamphoff), tries to find his "Reason for Living."

Rosalie and Schlegel (Phyllis Hofmeyer and Steve Lensink) toast to "that miserable dog," Marco.

Rosalie sings "Always Always You" as she and Marco (Terry De Vries) rehearse a new act for the show.

SHELDON FEDERAL SAVINGS
& LOAN ASSN.

Concert Choir

FIRST ROW: P. Hofmeyer, J. Mulhern, M. Bogaard, R. Groot, D. Hofmeyer, C. Dykstra, P. Vellinga, L. Rensink, J. Lucas, C. Cutsinger, M. Bangert, K. Sterling, C. Ellerbroek, L. Miller, J. Sterling. SECOND ROW: M. Linch, E. Ten Kley, L. Noteboom, M. Henspeter, M. Anderson, J. Winkel, L. Rolston, B. Grooters, J. Winkel, R. Jensen, N. Snyder, P. Streit, J. Van Gorp, H. Van Riesen, F. Verburg. THIRD ROW: G. Hofmeyer, D. Brower, G. Kuiper, C. Determann, B. Dykshorn, S. Thomas, T. Latterell, J. Straks, E. Brinkman, J. O'Connor, G. Thornton, B. Hagar, C. Ellerbroek. FOURTH ROW: B. Den Hartog, A. Van Riesen, R. Baker, D. Petrich, D. Barnes, M. Brandts, T. Van Meeteran, C. Buffington, M. Vellinga, H. Boche, B. Kamphoff, R. Sterler, R. Van Den Oever.

Concert Choir Cuts Its First Record

The Concert Choir experienced a very successful year. Capacity crowds witnessed their many concerts beginning with the Christmas concert and ending with the spring music clinic under the direction of Mr. Robert Pfaltzgraf of Buena Vista College.

Among the many accomplishments of the choir, which was under the direction of Mr. Everett Johnson, were the production of "Carnival," the performance of Randall Thompson's "The Peaceable Kingdom," and the cutting of CHORAL HIGHLIGHTS OF 1964, a record of the vocal highlights of the school year.

H. J. DIEKEVERS, ACCOUNTANT

BOGAARD CLEANERS

Swing Choir

Shown at the right with their vocal director, Mr. Everett Johnson, are the members of the Swing Choir: Steve Thomas, Elmer Brinkman, Jerry Straks, Harry Boche, Jim O'Connor, Joy Lucas, Terry Latterell, George Thornton, Muriel Bangert, Dyan Hofmeyer, Gary Kuiper, Norma Snyder, Lynn Rolston, Mary Beth Bogaard, Mari Linch, and Lorraine Rensink.

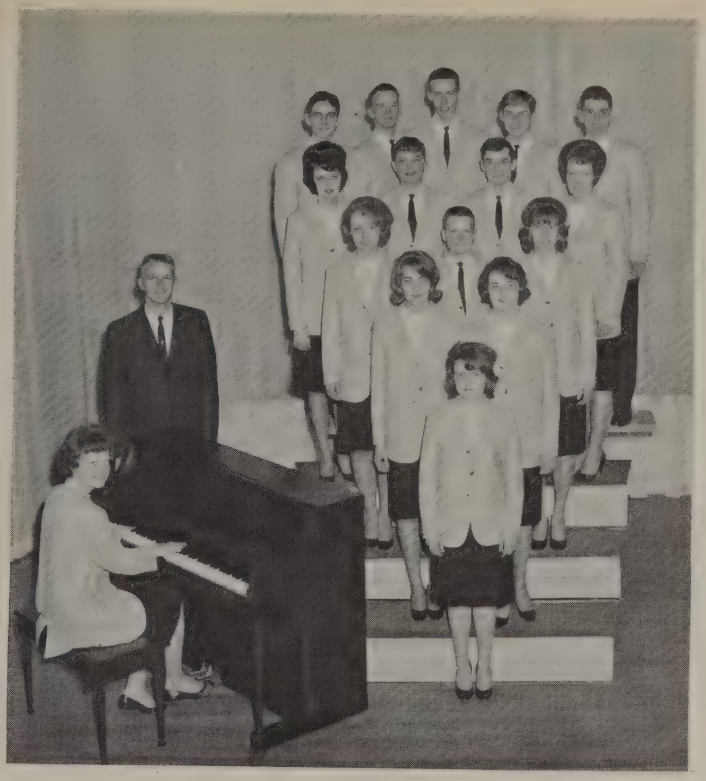

Cadet Choir

FIRST ROW: J. Kuiper, P. Dykstra, S. Puhrman, E. Koerselman, P. Murphy, J. Woodman, B. Latterell, T. Campbell, D. Ricklefs, L. Wissink, S. Kramme, M. Van Riesen, M. Wagenaar, V. Petrich. SECOND ROW: B. Merrill, S. Biggins, C. Camp, B. Riepma, K. Diekevers, R. Swenson, R. Hofsommer, R. DeBoom, C. Jones, D. Boster, D. Poppen, E. Dolieslager, R. Rolston, T. Groot. THIRD ROW: J. Jensen, J. Hall, K. Boender, D. Ten Kley, B. Church, D. Riemersma, J. Boender, D. Haze, D. Van Dyke, D. Byers, J. Boone, G. Den Hartog, D. Brink, R. Bangert. FOURTH ROW: G. Anderson, S. Hulstein, S. Lensink, S. Boone, C. Menning, B. Straks, R. Winkel, J. Larsen, S. Oelrich, L. Boone, K. Van Den Oever, S. Hansen, D. Vander Pol.

Instrumentalists

(Winning I Ratings)
FIRST ROW: Glenda Merley, Dave Boone, Neil Johnson, Pat Lamfers, Judy Winkel, Joy Lucas. SECOND ROW: Leland Harbers, Phyllis Hofmeyer, Harlyn Santema, Galen Veen, Jim Hoel, Jerry Straks, Aaron Stegeman, Norm Bogaard. THIRD ROW: Gary Hofmeyer, Vic Scholten, Leslie Richards, Sandy Puhrman, Dennis Boster, John Jinkinson, Tom Whorley, Sandy Lensink.

Vocalist

(Winning I Ratings)
Norma Snyder, piano; Lorraine Rensink, piano; Julie Jensen, piano; Randy Baker, baritone; Doug Barnes and Dyan Hofmeyer, mixed duet; Dyan Hofmeyer, treble high; and Joy Lucas, treble low.

SECURITY STATE BANK

Pep Band

FIRST ROW: L. Rolston, B. Straks, B. Bartels, M. Den Beste, C. Verdoorn, G. Boone, G. Thornton. SECOND ROW: D. Boster, T. Whorley, P. Hofmeyer, C. Temple, N. Bogaard, C. Cutsinger, G. Merley, M. Wissink, N. Johnson. THIRD ROW: S. Lensink, B. Dykshorn, D. Haze, A. Stegeman, J. Hoel, J. Straks, L. Harbers.

Stage Band

P. Lamfers
G. Boone
S. Molitor
J. Boone
M. Wissink
D. Boone
G. Merley
G. Thornton
N. Johnson

D. Ricklefs
G. Veen
J. Hoel
J. Straks

V. Scholten
B. Perry
B. Tremmel
C. Temple
D. Haze
A. Stegeman
N. Bogaard
J. Lucas

URBAN'S LUNCH

M & M FOOD STORE

Drum Major

Steve Lensink

Band Performs On

The Concert and Marching Band, under the direction of Mr. Jay D. Wicker, had a full and interesting year. During the summer twelve concerts were held, and in the fall the marching band participated in the Annual Turkey Day at Worthington and provided half-time shows at each home football game.

Band members, competing for the first time in class A division, won recognition as did members selected for Northwest Iowa Band.

The high point of the year occurred in April when the band clinic was held under the direction of Mr. Ray De Vilbiss of the University of South Dakota.

The band officers for the year were: Bruce Perry, president; Eleanor Ten Kley, vice-president and junior representative; Sherry Molitor, secretary-treasurer; George Thornton, senior representative; Jim Hoel, sophomore representative; and Norman Bogaard, freshman representative. These officers, with the directors Mr. Inman and Mr. Wicker, are shown standing behind the band pictured above.

BRITZMANN'S APPAREL

Head Baton Twirler

Cheri Cutsinger

Numerous Occasions

CLARINET--G. Thornton, G. Boone, J. Sterling, S. Boone, C. Verdoorn, M. Den Beste, N. Fritts, L. Den Hartog, C. Parks, E. Knudson, D. Wolfe, L. Bodle, K. Boucher, D. Vander Pol, R. Bangert, K. Blok, J. Kistner. FLUTE--B. Bartels, B. Straks, C. Mulder, C. Camp, P. Vellinga, B. Merrill, G. Den Hartog, V. Petrich. BASSOON--L. Rolston, H. Willemssen, V. Klein. OBOE--K. Sterling, D. Ten Kley. TENOR SAX: N. Johnson, S. Molitor. BASS CLARINET--E. Ten Kley, H. Wissink, C. Cutsinger. ALTO SAX--G. Merley, M. Wissink, D. Boone, J. Boone, L. Bruggom. FRENCH HORN--J. Lucas, J. Winkel, P. Dykstra, B. Schat. CORNET--N. Bogaard, A. Stegeman, D. Haze, B. Dykshorn, B. Tremmel, C. Temple, D. Morfitt, B. Perry, D. De Kok. TROMBONE--J. Straks, J. Hoel, G. Venn, H. Santema, M. Cleveringa, D. Ricklefs. BARITONES--P. Hofmeyer, S. Lensink, C. Cleveringa, R. Dykstra. TUBA--L. Harbers, V. Scholten, G. Hofmeyer, K. Kushner. TYMPANI and BELLS--S. Lensink. PERCUSSION--D. Boster, S. Puhrman, L. Richards, T. Whorley, J. Jinkinson. BARITONE SAX--P. Lamfers, E. Dolieslager. TWIRLERS--C. Smith, S. Kohnke, N. Snyder, B. Merrill, B. Wiekamp, E. Dolieslager.

Shown above are Madame Le Grange, the mysterious woman who conversed with "Laughing Eyes" in the spirit world, and Tim Donohue, the detective always ready with his methodical questioning.

SKEWIS HATCHERY

Junior Class Play Characterized by Suspense

During a seance in a dark room with locked doors and windows, a man is murdered. The murderer is someone in the room, but who is it?

The answer to this question was revealed in "The Thirteenth Chair" presented by the juniors on April 14 and 16. The play, written by Bayard Veiller and ably produced by Mr. Jay Shelp, was a suspenseful murder mystery which kept its audiences on the edge of their chairs.

The cast included: Mary Beth Bogaard, Gary Bassard, Bobbea Bothmer, Randy Baker, Bob Van Steenbergen, Pat Vellinga, Cheryl Verdoorn, Bob Sterler, Harry Boche, Bob Kamphoff, Kathy Boucher, Nancy Griffin, Dean Petrich, Mari Linch, Terry Latterell, Bob Schultz, Tim Lindstrom, and Tom Whorley.

RENSINK HARDWARE

"Our Town," written by Thornton Wilder and directed by Mr. Shelp, had a one-night stand before a full house on May 23. The audience was amused, gladdened, and sorrowed at different moments throughout the play.

The play centered around the lives of two families--the Gibbs and the Webbs (shown at the right). The story is narrated by the stage manager who leads the audience through the years of a young girl's life. The audience watched Emily Webb and George Gibbs grow up together, had a place in the church the day of their wedding, and attended Emily's funeral. The story is climaxed when, after Emily returns for a day with her family, there appears in the sky a new star winging its way to heaven.

Seniors Portray "Our Town"

The cast included: Carylee Campbell, Lowell Baerenwald, Glenda Merley, Terry De Vries, Leland Harbers, Jolene Byers, Ken Mouw, J. B. Cutsinger, Cynthia Temple, Phyllis Hofmeyer, Jeff Dyke, George Kersten, Dave Ferguson, Doug Barnes, Gary Hofmeyer, Donna Huff, Gail Boone, Diane Mulhern, Cheri Van Heuvelen, Kay Krogman, Lynn Rolston, Cheri Cutsinger, Lorraine Rensink, Ruth Kragt, Ellen Knudson, Janice Roelfs, Gary Kuiper, Dennis Koele, Dennis Vander Linden, Tom Van Meeteren, Charles Buffington, George Thornton, Frank Boerema.

Speech Contestants

(Winning I Ratings)

Donna Wolfe	Oratorical Declamation
Jolene Byers	Interpretive Prose Dramatic Declamation
Janice Roelfs	Interpretive Poetry
Kathy Boucher	Dramatic Declamation
Victor Scholten	Interpretive Prose
Mary Ann Hooyer	Radio Speaking
Joy Lucas	Interpretive Speaking
Nancy Griffin	Oratorical Declamation
Diane Ordinachev	Interpretive Poetry Dramatic Declamation

One-Act Play

"The Old Lady Shows Her Medals," a one-act play written by James Barrie, received a I rating at State Speech Contest; and Bobbea Bothmer received an outstanding-actress award.

THE ONE-ACT PLAY CAST

Bobbea Bothmer
Mrs. Dowery

Karen Sterling
Mrs. Tully

Kathy Boucher
Mrs. Haggerty

Carylee Campbell
Mrs. Mickleman

Harry Boche
Reverend Wilkens

Terry Latterell
Private K. Dowery

SWANSON'S SUPER STORES

Sports

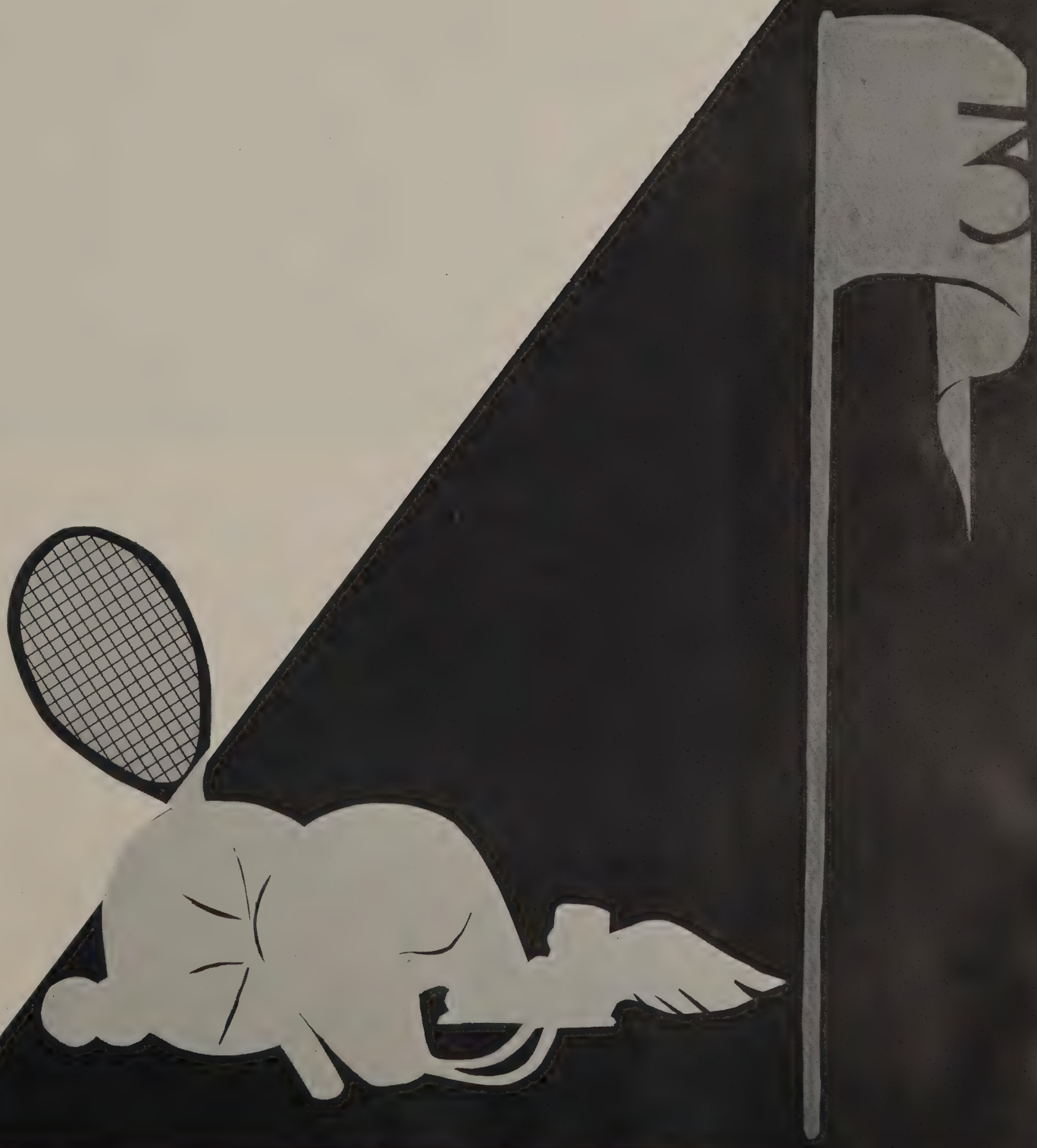

Orabs Gain Experience

Sheldon ended the 1963 football season with a one win, one tie, and six lost record. The squad was made up mostly of underclassmen with only six seniors listed on the roster. Even with a lack of experienced players, the team played well with most of the games decided in the last minutes of play. Things look brighter for next year as only six, of twenty-two lettermen, will be lost by graduation; and experience, lacking this season, is expected to change the scoring picture.

Lowell Baerenwald made the all-conference first team as a back, and Gary Bossard and Dave Berkelo made honorable mention as linemen.

The "B" squad won one, tied two, and lost one. The freshmen squad lost one and tied one.

*****

Physical fitness is a necessity for a football player. In the picture below, Dr. Vorhes, school physician, checks Lowell Baerenwald prior to opening practice.

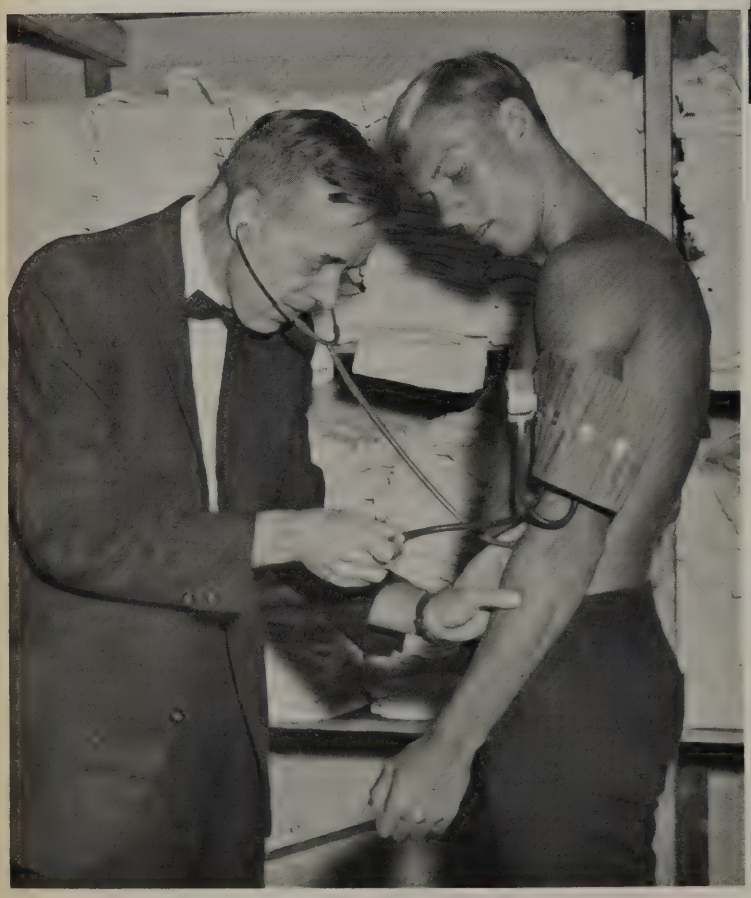

SEASON RECORD

SHS		OPP.
0	Hartley	12
6	Spirit Lake	6
6	Estherville	27
12	Emmetsburg	20
7	Cherokee	13
6	Storm Lake	42
33	Sibley	6
25	Spencer	42

LAKES CONFERENCE STANDINGS

Storm Lake	7-0
Spencer	6-1
Estherville	5-2
Emmetsburg	4-3
Cherokee	2-5
Sheldon	1-1-5
Spirit Lake	1-1-5
Sibley	1-6

BIG 4 COOP. PROCESSING ASSN.

FIRST ROW: P. Callahan, B. Perry, M. Kistner, J. Jinkinson, M. Morse, D. Koedam, R. Rolston, J. O'Connor, J. Anderson, R. Van Dyke, B. Den Hartog. SECOND ROW: Mr. Van Berkum, R. Schultz, J. Dyke, D. Seivert, D. Berkelo, M. Van Ommeran, G. Bossard, D. Wagner, J. Hoel, D. Huisman, R. Van Steenbergen. THIRD ROW: Mr. Bentz, J. Bowerman, D. Puhrman, J. Donohue, L. Baerenwald, M. Vellinga, T. De Vries, B. Kamphoff, M. Tatman, V. Scholten, Mr. Anderson. FOURTH ROW: R. Huff, R. Porter, R. Mulder, T. Lindstrom, G. Brinkman, R. Hirschman, N. Fedders, R. Van Den Oever, K. Kushner.

Football demands hard work, time, and effort; but it has some "fringe benefits", as the picture at the right indicates. Captain Terry De Vries crowns Harriet Willemssen, the homecoming queen.

IOWA PUBLIC SERVICE CO.

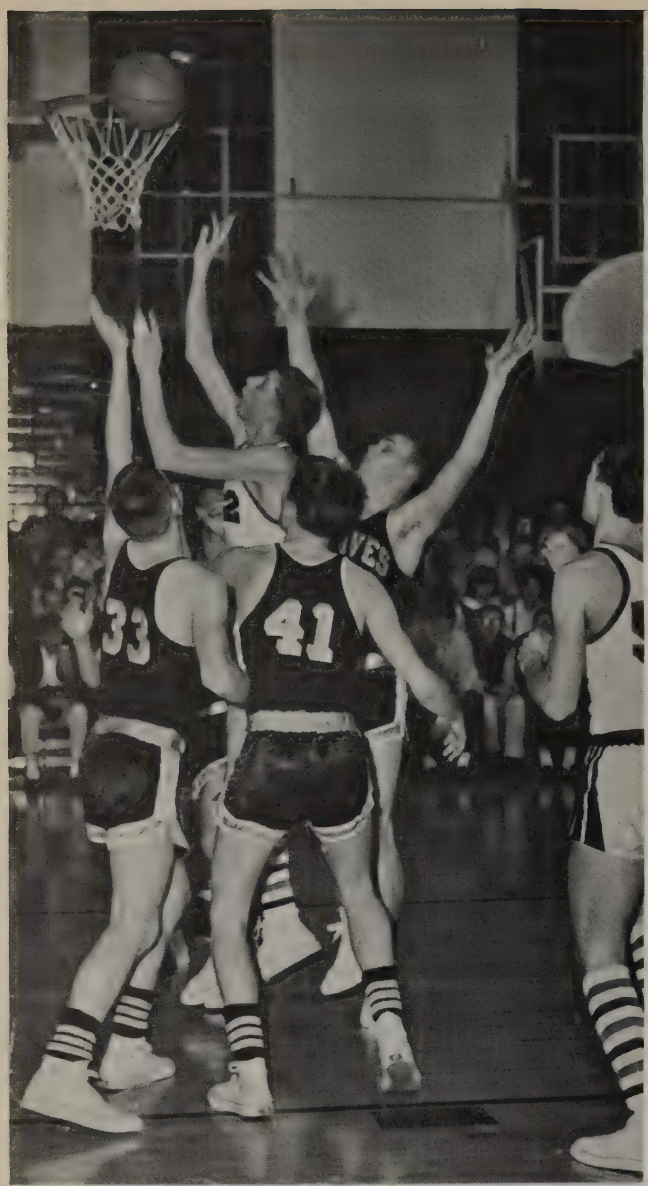

Orabs Lead Conference on Point Average

The Lakes Conference was stronger this year than it has been for some time. With seven teams about equal, many ball games were decided in the last minutes of play. Had the Orabs managed to win the one and two pointers, they would have won the Lakes Conference. Sheldon led the conference in scoring with a 64 point average, and also had the league's leading scorer, Marv Brandts, who averaged 20 points a game.

Marv Brandts was selected on the all-conference first team, and Terry De Vries won a place on the second team. Selected for honorable mention were Allen Jones and Jeff Dyke. Lowell Baerenwald and Terry De Vries were elected co-captains by their teammates.

At the left, Marv Brandts is surrounded by Cherokee Braves; and below, Terry De Vries goes up court on a fast break in the game against the Spirit Lake Indians.

LAKES CONFERENCE STANDINGS

Storm Lake	12-2	Sheldon	7- 7
Spirit Lake	9-5	Emmetsburg	6- 8
Sibley	9-5	Spencer	5- 9
Estherville	8-6	Cherokee	0-14

BRANDS BODY SHOP

FIRST ROW: B. Kamphoff, B. Hager, D. Wagner, J. Donohue, G. Bossard, B. Schultz. SECOND ROW: D. Van Roekel, J. Dyke, T. DeVries, A. Jones, M. Brandts, L. Baerenwald, R. Oelrich, M. Vellinga, Mr. Anderson.

SEASON RECORD

SHS		OPP.
57	LeMars	56
58	Estherville	59
50	Storm Lake	52
41	Spirit Lake	50
67	Emmetsburg	57
64	Cherokee	57
56	Spencer	52
69	Sibley	58
64	Estherville	66
62	Storm Lake	76
92	Spirit Lake	77
80	Emmetsburg	72
82	Cherokee	65
64	S.C. Central	83
80	Spencer	78
40	Sibley	59
67	Hull W.C.	80

******

"I didn't do it!"

******

Action shots courtesy of Sheldon Mail.

KENNY'S SUPER VALU

Track

FIRST ROW:
B. Schultz
R. Mulder
D. Wagner
G. Petersen
B. Hagar
B. Kamphoff
SECOND ROW:
R. Akeson
M. Vellinga
L. Baerenwald
M. Brandts
A. Jones
T. DeVries
D. Van Roekel
J. Bowerman

Track, Golf, Tennis Occupy the Spring Athlete

To rebuild a squad depleted by last year's graduation and to establish a new image of track were the goals of this year's track endeavors.

The squad participated in ten track meets. Even as a young squad, two records were set, one in the two-mile relay with Baerenwald, Schultz, Kamphoff, and Jones (below) running 8:41.4 and breaking the existing record of 8:45.3, and Jim Bowerman bettering the old mile-run record with a 4:46.3 compared to the existing record of 4:47.3. Jim received the Ray Steele Mile-Run Trophy at the Estherville Relays and is shown at the right with his trophy.

Cross Country Running, under Coach Bob Kaldenburg, made its debut at SHS this year with Elmer Brinkman and Bill Hagar participating in several meets.

Tennis

Tennis, a minor sport at SHS, had difficulty with rainy weather and had only one match--with Spencer. The team participated in the District Tournament at Fort Dodge where Jeff Dyke was defeated in the semi-finals. Other members of the team were J. Straks, M. Van Otterloo, and B. Van Steenbergen.

RAY VELLINGA, AUCTIONEER

FIRST ROW:
D. Pettengil
R. Vanden Brink
J. Swenson
C. Jones
D. Boone
L. Sneller
V. Scholten
M. Kramer
P. Murphy
SECOND ROW:
M. Tatman
J. Koerselman
J. Greving
T. Potter
J. Krogman
D. Van Dyke
J. Wissink
B. Dykshorn
B. Van Zile
THIRD ROW:
M. Kistner
B. Perry
R. Porter
D. Huisman
J. Hoel
J. O.Connor
R. Van Den Oever
L. Sneller
R. Vander Burg

Golf

The 1964 golf team won two, lost one, and tied one meet in dual competition.

The team placed fourth in the district meet and seventh in the Lakes Conference meet. Sheldon's leading golfer, based on the average score of all meets, was Rich Camp.

FIRST ROW: G. Vogel, K. Diekevers, D. Rowenhorst, D. Boster, B. Tremmel, M. Morse, P. Murphy, C. Jones, J. Gunter. SECOND ROW: R. Hofsommer, D. Haze, J. Bruns, T. DeVries, Mr. Rohde, A. Jones, D. Barnes, L. Miller, R. Camp.

K. O. FERTIG, VETERINARIAN

"B" TEAM
BASKETBALL

FIRST ROW:
B. Perry
M. Morse
C. Jones
L. Sneller
B. Dykshorn
SECOND ROW:
L. Miller
R. Van Den Oever
R. Rolston
L. Sneller
R. Van Zile
THIRD ROW:
J. Koerselman
J. O'Connor
J. Hoel
D. Scholten
D. Huisman
T. Potter

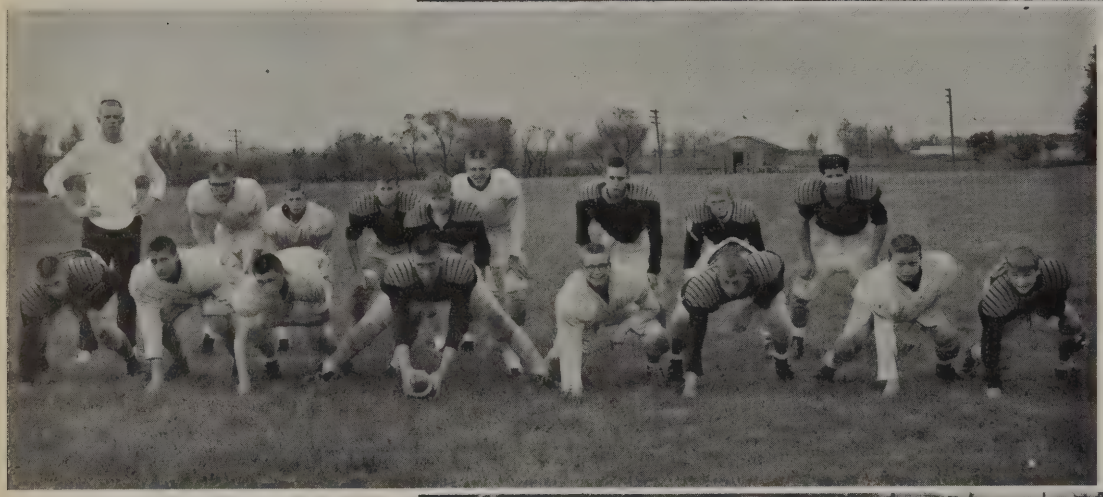

FRESHMAN FOOTBALL
T. Anderson
Mr. Van Berkum
T. Potter
L. Brinkman
J. Burns
P. Murphy
J. Swenson
J. Krogman
D. Brower
F. Hilbrands
L. Hoekstra
M. Kramer
P. De Zeeuw
D. Pettengill
R. Brinkman
J. Koerselman
K. Diekevers

FRESHMAN
BASKETBALL

FIRST ROW:
R. Van Zile
T. Potter
B. Dykshorn
C. Jones
J. Koerselman
M. Kramer
D. Pettengill
SECOND ROW:
P. Murphy
J. Hager
J. Kreykes
J. Krogman
G. Veen
J. Swenson
THIRD ROW:
Mr. Veldhuis
R. Hofsommer
L. Wissink
K. Diekevers
D. Brower
D. Rowenhorst

STRAKS CLOTHING

Students

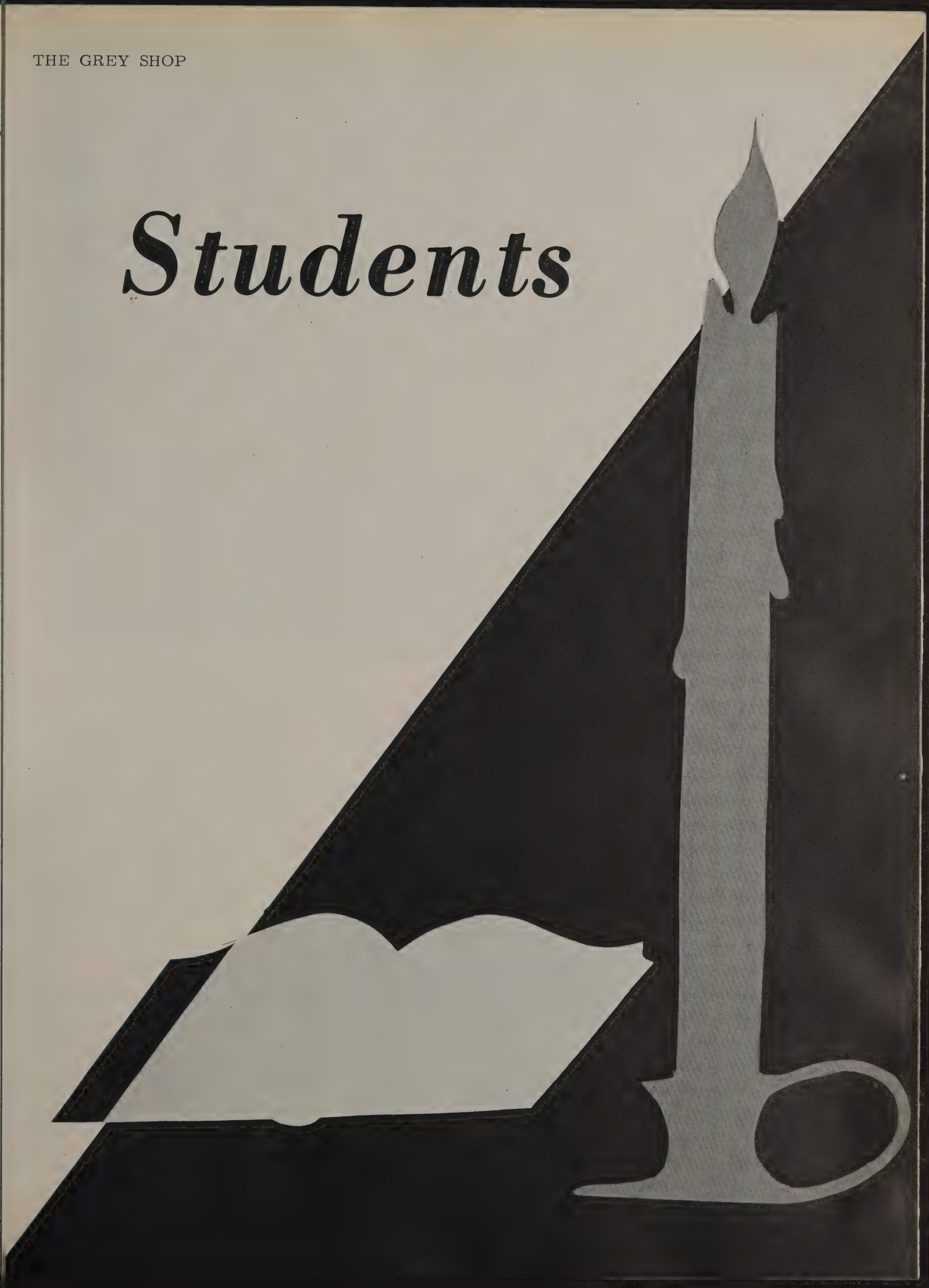

FIRST ROW: M. Wagenaar, J. Thorson, R. Tremmel, J. Woodman, L. Wissink, G. Vogel, D. Wallinga. SECOND ROW: D. Rowenhorst, R. Stallmann, C. Vanden Hall, G. Van Aalsburg, M. Van Meeteren, J. Swenson, M. Wagner. THIRD ROW: D. Ricklefs, R. Vanden Brink, R. Schat, J. Van Gorp, B. Riepma, B. Wiekamp, J. Sterling, E. Vollink. FOURTH ROW: G. Veen, L. Van Meeteren, D. Ten Kley, D. Vander Pol, B. Willemssen, L. Visser, S. Puhrman, M. Van Riesen, K. Struyk. FIFTH ROW: S. Thomas, R. Van Zile, C. Scholten, C. Smith, K. Van Den Oever, K. Richter, R. Van Aalsburg, B. Roelfs. Not present: K. Paulson.

Freshmen

CLASS OFFICERS

PRESIDENT . . . . . Cathy Camp

VICE-PRESIDENT . . . Robert Tremmel

SECRETARY . . . . Pat Dykstra

TREASURER . . . . Pat Heetland

FEDDERS HATCHERY

FIRST ROW: B. Johnson, D. Pettengill, G. Hofmeyer, J. Johnson, P. Murphy, S. Kramme. SECOND ROW: J. Kistner, P. Kennedy, V. Kruger, V. Petrich, L. Nelson, J. Kuiper, P. McAlpine, B. Latterell. THIRD ROW: C. Kelley, P. Heetland, S. Lensink, L. Hoekstra, H. Kuyper, C. Jones, V. Klein, S. Hansen. FOURTH ROW: M. Kramer, D. Janssen, R. Hofsommer, F. Hilbrands, L. Minnmann, G. Kuiper, L. Hilbrands, B. Jilderda. FIFTH ROW: D. Heiliger, J. Koerselman, D. Haze, T. Potter, D. Hylarides, J. Krogman, J. Kreykes, J. Hager.

The freshmen of the 63-64 school year anxiously entered the "halls of learning" for Freshmen Orientation Day. This session was the beginning of a year full of both pleasures and anxieties.

The "Victory Ho" theme developed into a neat, trim float, which was awarded third place.

The African delegation at the right includes Galen Veen, Cathy Camp, Jane Kuiper, Virginia Petrich, Judy Sterling, and Jim Johnson.

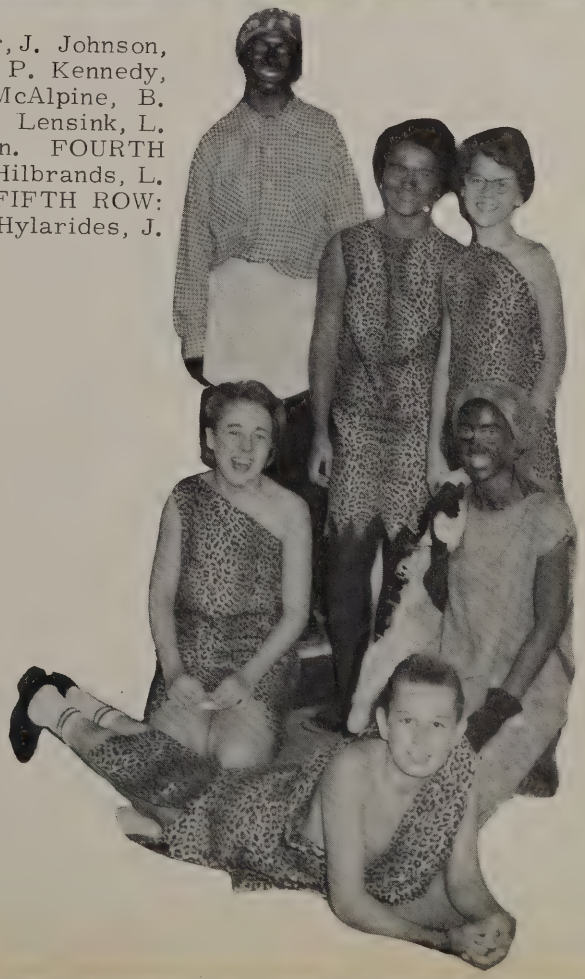

THE WHITE HOUSE CLOTHING STORE

One of the freshmen's many anxieties upon entering SHS was freshman initiation, but after a day of strenuous activity and intermittent praises to the graduating class, the "Class of 67" was truly initiated to SHS.

Extracurricular activities came naturally to the freshmen, and they made the most of their opportunities for higher learning.

"Pavlova" Pettingill, "Ho-ho" Anderson, "Zorro" Van Aalsburg, "How" Kelly, "And-how" Granstra, "Birdman" Boone.

FIRST ROW: T. Groot, K. Betsworth, E. Dolieslager, P. Dykstra, G. Dykstra, J. Den Beste. SECOND ROW: K. Forkenbrock, C. Efting, K. Diekevers, J. Gunter, N. Bogaard, D. Boster, T. Campbell. THIRD ROW: D. Brink, C. Camp, B. Church, J. Boone, C. Ellerbroek, R. Brinkman, R. Bangert, L. Bruggom. FOURTH ROW: J. Feyerabend, G. Anderson, M. Campbell, G. Den Hartog, C. Cleveringa, P. Griffin, D. Brower, A. Blankers. FIFTH ROW: J. Boender, J. Burns, L. Brinkman, B. Dykshorn, R. De Boom, D. Byers, R. Granstra, P. De Zeeuw, D. Boone.

SLAGLE LUMBER COMPANY

FIRST ROW: S. Biggins, M. Henspeter, P. Blake, B. Bothmer, B. Bartels, K. Blok. SECOND ROW: M. Cleveringa, D. Haack, P. Glade, F. Boerema, R. Heitritter, J. Getting, S. Dykstra. THIRD ROW: D. Harn, C. Determann, L. Boone, L. Den Hartog, J. Hall, D. De Kok, G. Hofmeyer. FOURTH ROW: R. Huff, G. Brinkman, S. Boone, K. Boender, C. Dykstra, D. Erkes, D. Heitritter, B. Den Hartog. FIFTH ROW: P. Callahan, D. Huisman, J. Greving, J. Hoel, R. Harmelink, J. Buren, J. Hibma, K. Buysman. Not present: P. Dummett.

Sophomores

CLASS OFFICERS

PRESIDENT . . . . James Hoel

VICE-PRESIDENT . . . Linda Miller

SECRETARY . . . Rosann Winkel

TREASURER . . . . Bruce Perry

OVERLEE PLUMBING & HEATING

FIRST ROW: D. Poppen, R. Rolston, R. Zoet, B. Williams, L. Schwartz, L. Wolthuizen. SECOND ROW: H. Wissink, R. Vander Burg, J. Wissink, J. Reed, L. Sneller, B. Stegeman, P. Streit. THIRD ROW: M. Swenson, R. Van Dyke, J. Smith, V. Scholten, A. Stegeman, R. Porter, A. Timmer, N. Redinius. FOURTH ROW: R. Van Den Oever, J. Wagenaar, J. Siebersma, R. Rolston, D. Sievert, L. Sneller, D. Riemersma. FIFTH ROW: M. Van Otterloo, M. Tatman, G. Sybesma, J. Winkel, R. Winkel, B. Straks, S. Van De Berg, B. Zimmerman, G. Schneider. Not present: C. Vanden Brink.

"What is an Orab?" Doris Heitritter, shown above, drew the prize-winning answer to this question.

Sophomores

The sophomore class entered into the swing of a new school year with fresh enthusiasm. Leaving behind the teasing, confusion, and adjustment of being freshmen, they accepted a new responsibility of participation in student activities.

Their neglected feelings on Freshman Day were channeled into constructive ideas which produced a winning homecoming float. During the winter months the selection of class rings was made.

All in all, the sophomores had a successful year combining work and talent to make their contribution to their class and school.

VERSCHOOR MOTOR SERVICE, INC.

BOB L. WOLFE, ACCT.

Sophomores Sharon Mastbergen, Edna Lode, Jim O'Connor, Larry Miller, Don De Kok, Elvira Koerselman, Joyce Getting, and Diane Ordinachev pose proudly on Dress-Up-Day.

FIRST ROW: L. Miller, D. Ordinachev, J. Pierce, B. Merrill, E. Koerselman, E. Lode. SECOND ROW: I. Pennings, D. Oldenkamp, M. Morse, D. Lamfers, P. Patton, S. Mastbergen, R. Kreykes. THIRD ROW: L. Keizer, M. Kistner, K. Kushner, J. Jinkinson, C. Persing, L. Martin, D. Koedam, B. Perry. FOURTH ROW: P. Molitor, C. Menning, S. Oelrick, D. Morfitt, B. Jungers, L. Miller, N. Johnson. FIFTH ROW: V. Jahn, J. Larsen, C. Kaiser, R. Kruse, R. Miller, J. O'Connor, B. Overlee, B. Kooiker. Not present: D. Norton.

FIRST ROW: C. Dolieslager, C. Ellerbroek, L. Dyson, D. Dolphin, M. Den Beste, S. Blake. SECOND ROW: R. Baker, L. Den Hartog, K. Betsworth, M. Bogaard, M. Dykshoorn, J. Brewster, R. Dykstra. THIRD ROW: V. De Hoogh, K. Boucher, B. Adkins, A. Bonestroo, M. Bangert, K. Clark. FOURTH ROW: A. Buren, S. Engebretson, H. Boche, B. Bothmer, C. Den Hartog, M. Anderson, L. Bodle. FIFTH ROW: E. Brinkman, R. Akeson, R. Brinkman, M. Brandts, J. Bowerman, D. Berkelo.

Juniors

CLASS OFFICERS

PRESIDENT . . . . . Richard Akeson

VICE-PRESIDENT . . . . . Robert Schultz

SECRETARY . . . . . Eleanor Ten Kley

TREASURER . . . . . Karen Sterling

DICK TEN KLEY, JR.

FIRST ROW: D. Shaffer, C. Parks, D. Menning, S. Scholten, J. Mulhern, N. Molitor. SECOND ROW: J. Minnmann, T. Schmidt, C. O'Connor, M. McCarty, L. Monster, D. Roos, K. Reed. THIRD ROW: L. Redinius, R. Mulder, K. Sinkey, N. Snyder, R. Madsen, C. Mulder. FOURTH ROW: R. Schultz, S. Miller, G. Nieuwendorp, P. Seivert, L. Richards, L. Noteboom, D. Scholten. FIFTH ROW: W. Nieuwendorp, D. Puhrman, D. Petrich, H. Santema, R. Penning, L. Romberg.

The juniors had a very successful year despite the failure of their float, "We'll Fix Their Wagon." (The horses just wouldn't cooperate and the float, though finished, never made its appearance.) Fortunately, the class play, "The Thirteenth Chair," was more successful. The prom required endless though enjoyable hours as the juniors cooperated with one another, and then on May 1 they welcomed the seniors to a colorful and enchanting "Oriental Garden."

THE PHYSICIANS OF SHELDON

FIRST ROW: J. Funk, L. Lode, M. Kruger, M. Linch, K. Honkomp, H. Harnack. SECOND ROW: K. King, M. Lockhorst, P. Lamfers, C. Lenox, N. Griffen, B. Hager, T. Lindstrom. THIRD ROW: M. Gates, S. Kohnke, R. Groot, J. Lucas, D. Hofmeyer, K. Kennedy. FOURTH ROW: J. Getting, P. Jahn, S. Hulstein, J. Geilenfeld, T. Farnsworth, K. Jetter. FIFTH ROW: B. Grooters, D. Heerde, T. Latterell, A. Jones, B. Kamphoff, F. Larsen, M. Hooyer.

Pat Jahn, Mary Lockhorst, and Mary Jo Den Beste dress the Oriental figure and Linda Monster, Florence Thorman, and Virginia De Hoogh decorate the jinrikisha. The Hiki and jinrikisha formed the unusual centerpiece at the prom.

LINDY'S SKELLY

DR. A. G. KORVER
OPTOMETRIST

Harlyn Santema, Rich Toering, and Art Stegemann arrive with the blossoming cherry trees and the colorful flower boxes.

FIRST ROW: B. Verburg, E. Ten Kley, J. Visser, P. Wasson, M. Wissink, P. Vellinga. SECOND ROW: C. Verdoorn, M. Wagenaar, A. Van Riesen, A. Stegemann, R. Toering, F. Verburg, K. Sterling. THIRD ROW: G. Bossard, R. Van Meeteren, J. Willemssem, J. Winkel, S. Vogel, T. Whorley, D. Wagner. FOURTH ROW: R. Van Steenbergen, F. Talsma, C. Sybesma, P. Teeselink, C. Van Meeteren, M. Vellinga. FIFTH ROW: R. Sterler, N. Wolf, F. Thorman, D. Wolfe, J. Straks, J. Woodman, L. Stegemann.

Seniors

JEFF DYKE
President

JACK DONOHUE
Vice-President

FLOWER: Mountain Laurel

COLORS: Mint Green and Champagne

MOTTO: Not merely to exist, but to amount to something in life.

SHIRLEY LODE
Secretary

From the time we entered kindergarten not so long ago, it seems we have been preparing to live in an adult world. New teachers, new courses, new friends, and new experiences have led us to the threshold of a new life. We are grateful to our teachers for inspiring us to learn as we grow in wisdom. It is now up to us "not merely to exist, but to amount to something in life." Our "hobo" days, pep meetings, clubs, tours, studies, class plays, musicals, proms, and graduation will be fond memories for the rest of our lives.

CYNTHIA TEMPLE
Treasurer

RUDOLPH'S SHOES

LOWELL BAERENWALD
DOUG BARNES

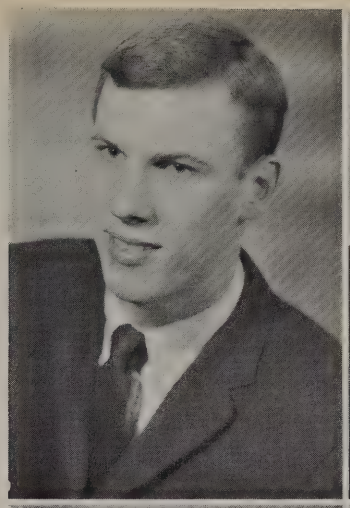

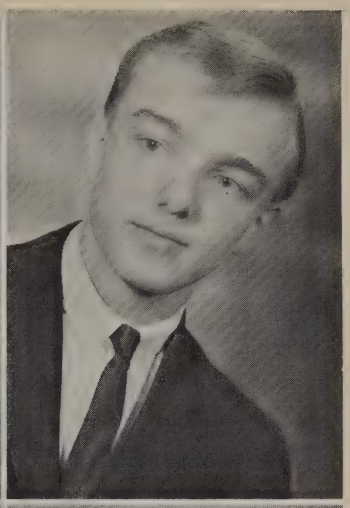

CURTIS BECKER
JOYCE BOEREMA

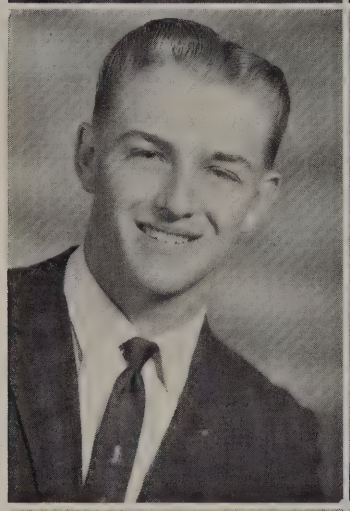

GAIL BOONE
JIM BRUNS

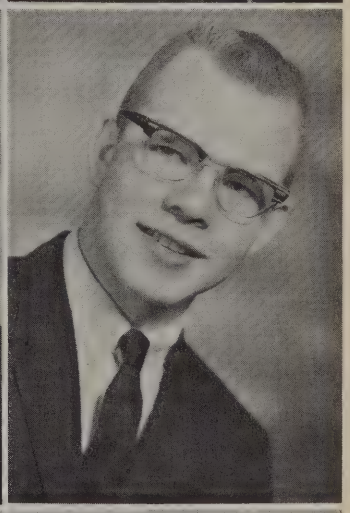

JOLENE BYERS
BUFFINGTON CHARLES

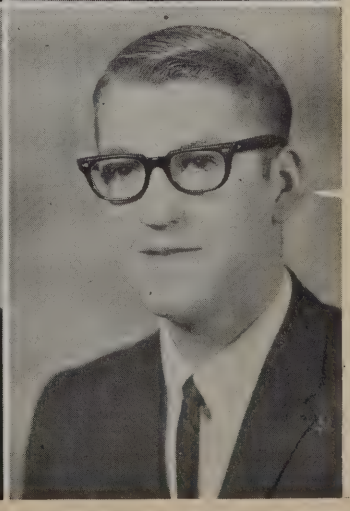

HY-WAY BODY SHOP

CHERYL COLLINS
RICHARD CAMP
CARYLEE CAMPBELL

JUDY CUPERUS

CHERI CUTSINGER

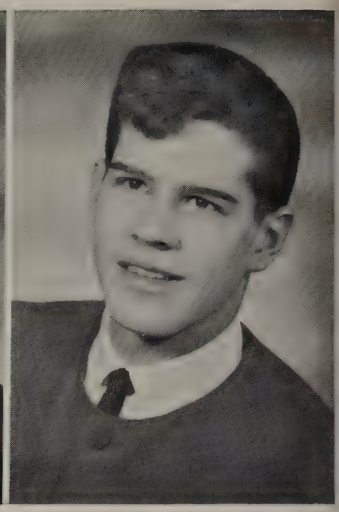

TERRY DE VRIES

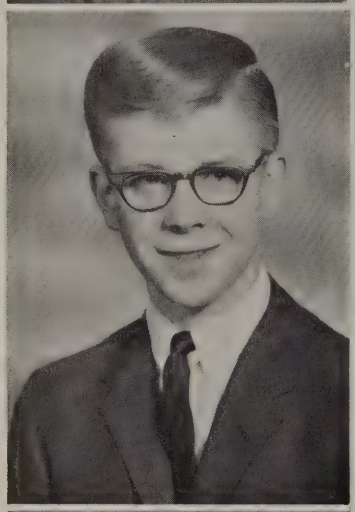

BROWER BAKERY

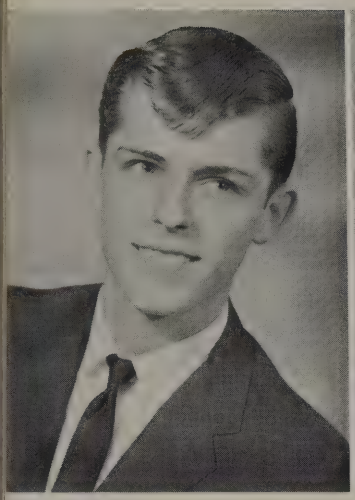

DENNIS EFTING

KAREN EHLERS

RUTH EICH

TONI EVANS

NORMAN FEDDERS

DAVID FERGUSON

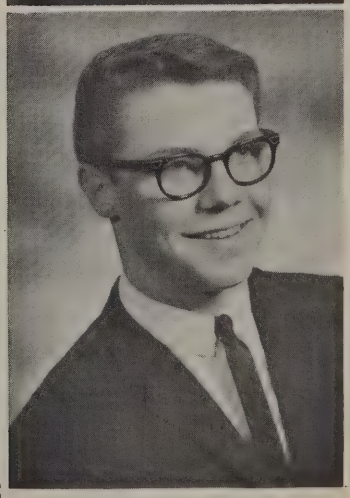

VAN'S FURNITURE

DUANE HEERDE

PATRICIA HOFMEYER

PHYLLIS HOFMEYER

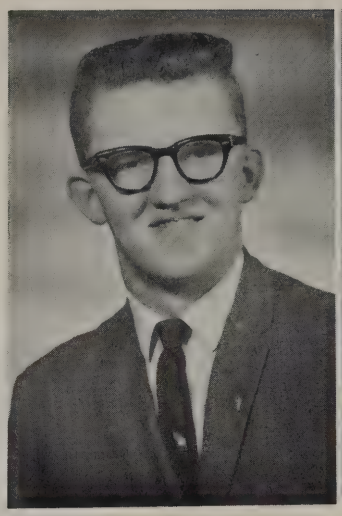

SHERYL HONKOMP

JOAN FEYERABEND

Seniors

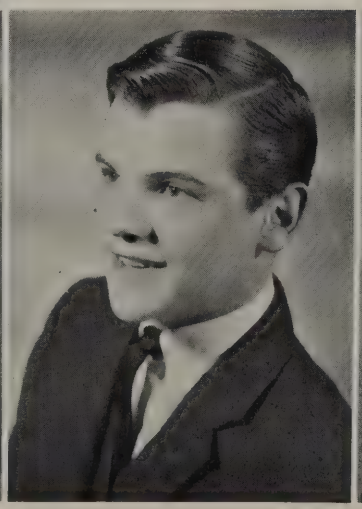

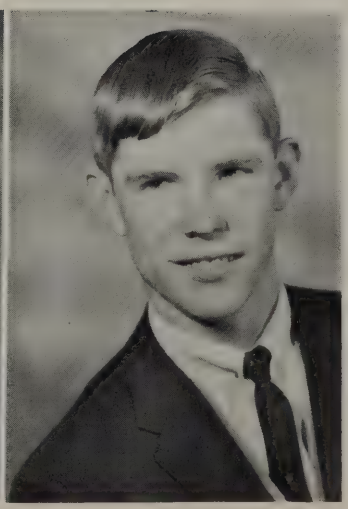

NORMA FRITTS

RICHARD GRAHAM

LELAND HARBERS

MURPHY'S SHOES AND CLOTHING

CONNIE HUISMAN

DIANE JAHN

JULIE JENSEN

DONNA HUFF

Seniors

RHONDA JENSEN

ELLEN KNUDSON

GEORGE KERSTEN

PHYLLIS KAISER

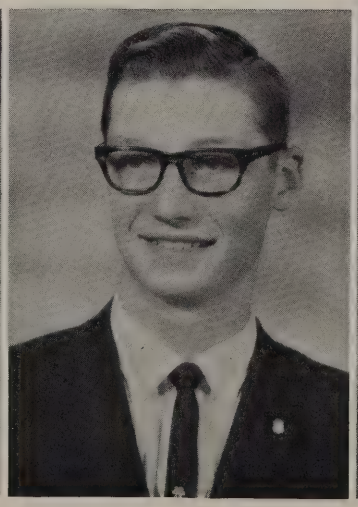

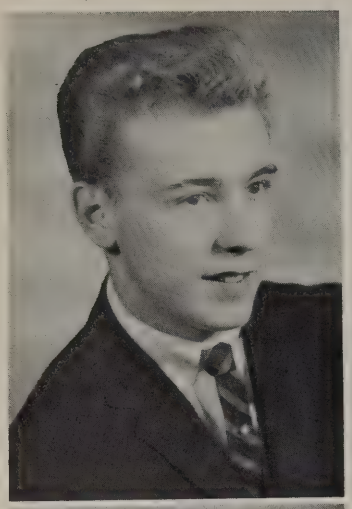

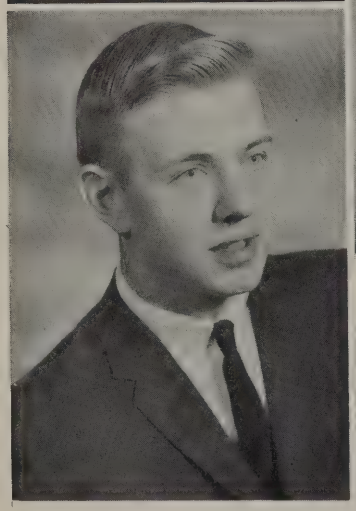

DENNIS KOELE

CAROL KOEPNICK

LAVERNE KOERSELMAN

RUTH KRAGT

KAY KROGMAN

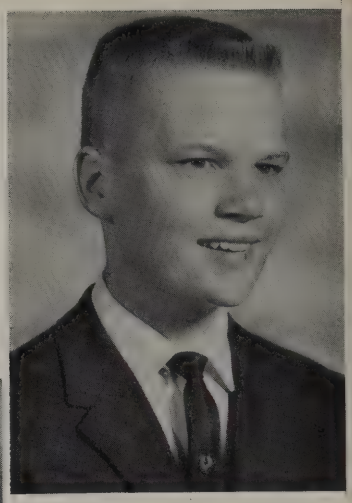

GARY KUIPER

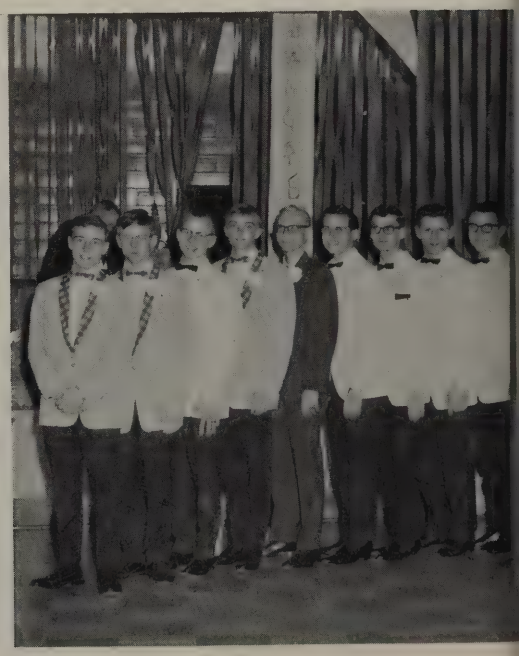

BOONE RADIO & TV

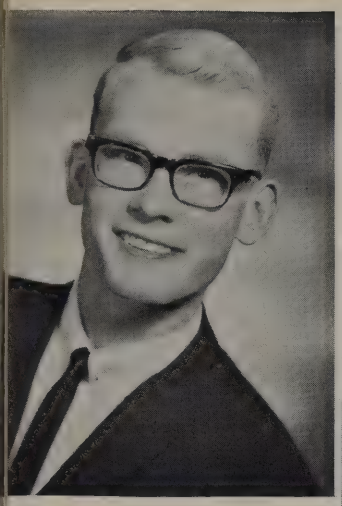

STEVE LENSINK

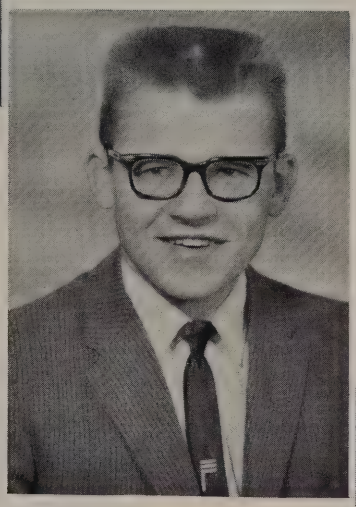

DON MERLEY

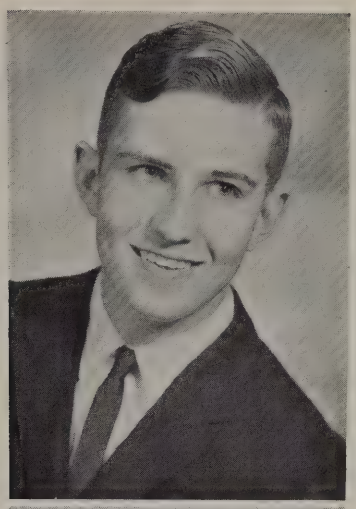

GLENDA MERLEY

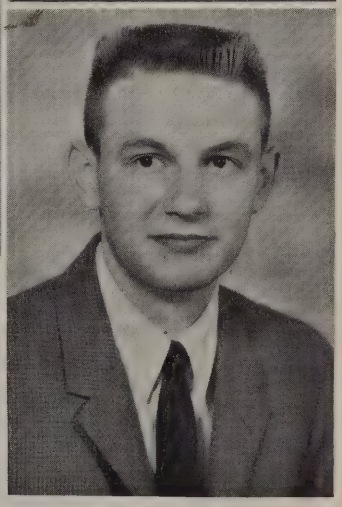

KENNETH MOUW

SHERRY MOLITOR

JAMES MILLER

These handsome, well-groomed young men are shining examples of the senior boys at the Junior-Senior Prom.

AL DUEIS MOTOR COMPANY

DIANE MULHERN

PAULINE NEY

JUDY NIRK

RAYMOND OELRICH

JANICE ROELFS

Seniors

NORMA PIETENS

LORRAINE RENSINK

LYNN ROLSTON

CHARLES MOLITOR TRUCKING

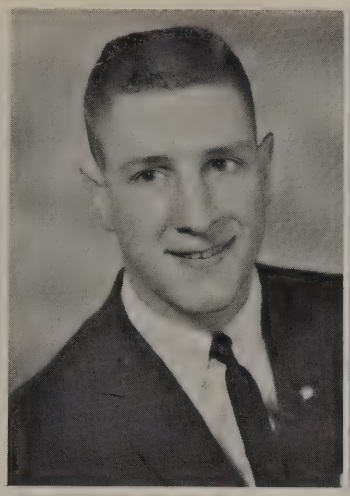

HENRY PAULSEN

JUDI PEARSON

KAREN PERSING

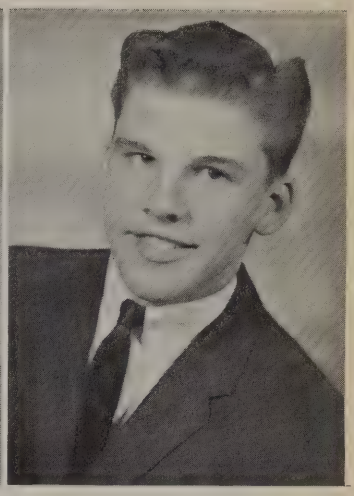

GARY PETERSEN

GLENDA ROORDA

Seniors

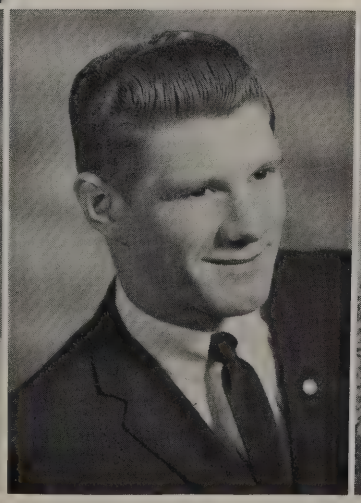

FRANCES SCHWEBACH

LOREN STERK

CHERYL STRUYK

TEMPLE FUNERAL HOME

GEORGE THORNTON

FAITH VAN AALSBURG

PAUL VANDER BURGH

Seniors

VERNA
VAN ENGEN

LAVONNE
VANDER SCHAFF

DENNIS
VANDER LINDEN

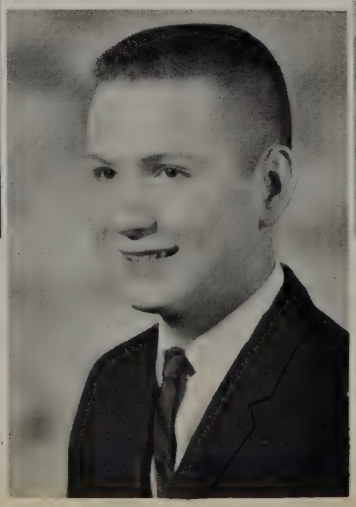

WOLBRINK ELECTRIC

Pictured is only part of the glamour and sophistication which the senior girls displayed at the Junior-Senior Prom.

HENRIETTA VAN RIESEN

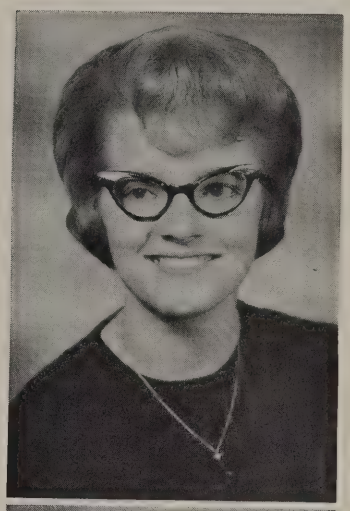

MYRON VAN OMMERAN

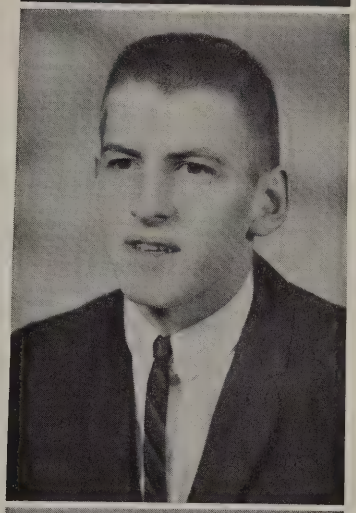

TOM VAN MEETEREN

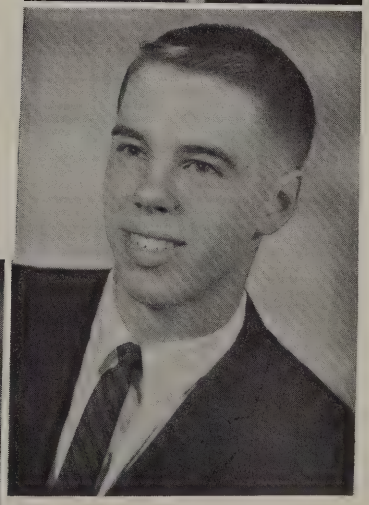

CHERYL
VAN HEUVELEN

ELLA VAN KEKERIX

SHIRLEY
VAN MEETEREN

REYNOLD HUFF IMPLEMENT COMPANY

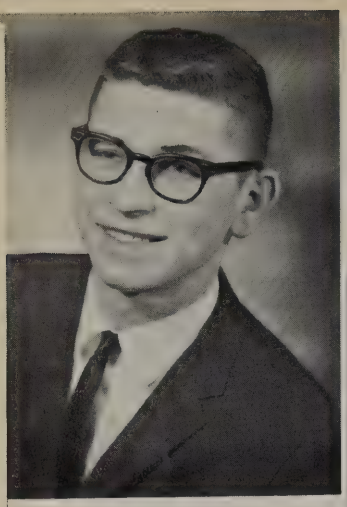

DENNIS
VAN ROEKEL

ARLENE WIEKAMP

HARRIET
WILLEMSSEN

JOANN WILLEMSSEN

SHAROL
WILLIAMS

CAROLYN
WOLTHUIZEN

MYRNA WOLTHUIZEN

VANDER PLOEG FUNERAL HOME

PAT'S APCO SERVICE

High Lights of '64

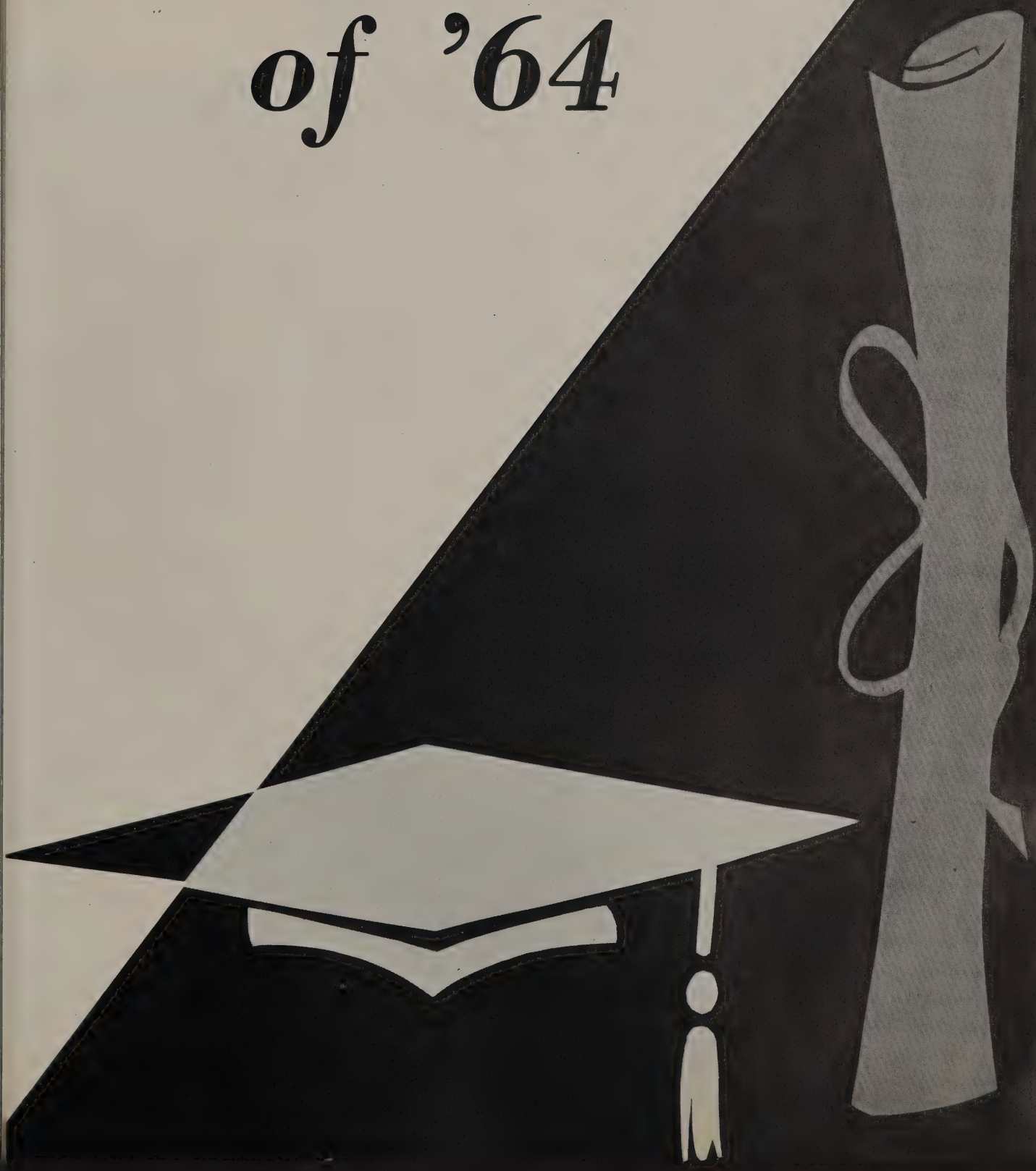

Enthusiastic Students Homecoming

The day began with a host of anxious freshmen and a revengeful lot of seniors, demonstrating their superiority throughout the halls. Kangaroo Kourt proved very exciting and was climaxed when Mary Ann Hoover was selected as Hobo King AND Queen in her unique costume of half man and half woman.

After the exciting events of Kangaroo Kourt, Mr. Jones as master of ceremonies introduced the homecoming queen candidates and each student voted for his choice.

After the adjournment of Kangaroo Kourt, the students viewed the parade and then participated in the evening activities including the snake dance, bonfire, and pre-game ceremony at which Harriet Willemssen was crowned Homecoming Queen.

The freshmen displaying their outstanding costumes were Donna Wallinga, Janet Thorson, Doris Ten Kley, Norman Bogaard, Curtis Jones, Carol Cleveringa, Cheryl Scholten, and Carol Vanden Hall.

NOACK ELECTRIC COMPANY

NEAL CHASE LUMBER COMPANY

Enjoy Festivities

Kangaroo Kourt was inhabited by weird monsters.

Mary Ann Hooyer reigned as Hobo King AND Queen.

Homecoming and

The senior float, "We're Tough in the Clutch," won second prize.

First prize was awarded to the sophomore float, "Wooden Shoe Know Emmetsburg's in Dutch." Exhibiting the "Dutch" determination, Elvira Koerselman and Linda Miller rode on the float.

The freshman float, "Victory Ho!" demonstrated Orab leadership. Riding on the float were Gloria Van Aalsburg, Fred Hilbrands, Lynn Minnmann, and Kathy Richter.

"PETE" POHLEN'S STORE

- *Parade*

- *Dance*

The GRA camouflaged Miss Marsh's Volkswagen, and it became an exhibition of their hopeful prophecy of the game.

Shown above are the Queen and her attendants reigning over the Homecoming Dance.

Providing the perfect ending to a special day, the dance concluded the homecoming festivities.

L'TRIO GRILL

Homecoming Queen

Harriet Willemssen

Attendants

Lynn Rolston

Cheri Cutsinger

HASTINGS STUDIO

1964 Royalty

Chosen as Sno-ball King and Queen, Curt Jones and Linda Miller reigned over the Christmas Sno-ball Dance. Other pictured, from left to right, are Kenny Mouw, Bruce Perry, Tom Whorley, Gary Kuiper, Curt and Linda, Kathy Boucher, Henrietta Van Riesen, Cathy Camp, and Harriet Willemssen.

Lowell Baerenwald and Mary Linch were chosen as King and Queen of the Sweetheart's Ball. Also pictured are last year's king and queen, Carolyn Dolieslager and Jeff Dyke.

FARMERS
CO-OP
ELEVATOR
COMPANY
Ashton

Senior Dinner

The Senior Dinner was held on May 27 at the Community Building. Following a "hearty repast," Jeff Dyke acted as master of ceremonies, a senior quartet sang, Joleen Byers gave a humorous reading, and Julie Jensen and Lorraine Rensink played a piano duet. Mr. Moritz then directed his "Remarks" to the graduating students and the last social event for the Class of '64 came to an end.

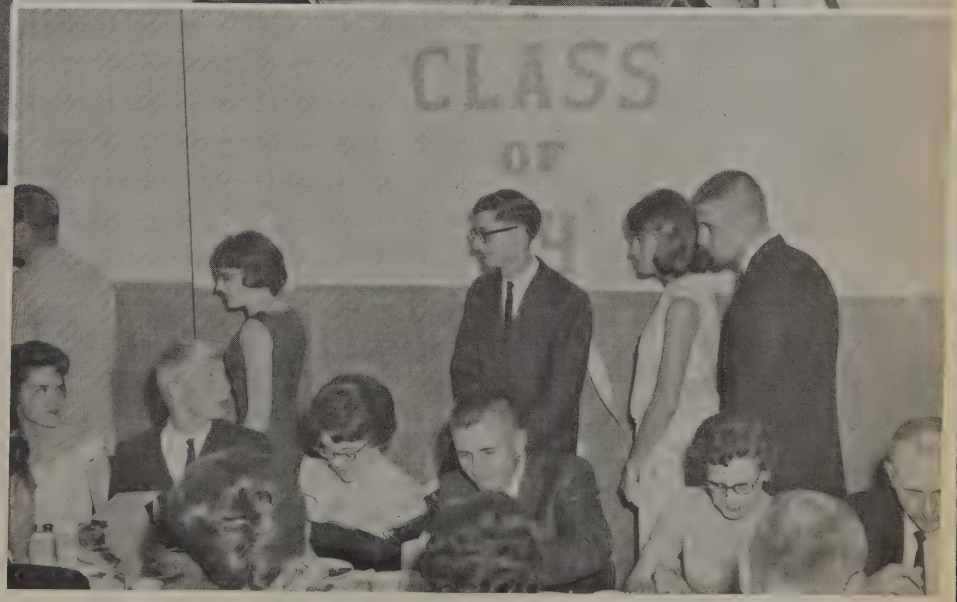

Shown above is the senior quartet--George Thornton, Gary Kuiper, Henrietta Van Riesen, and Phyllis Hofmeyer--with their accompanist Lorraine Rensink.

At the right, Mr. Moritz enjoys his meal surrounded by seniors and their guests.

FARMERS CO-OP. ELEVATOR ASSN.

Juniors

The annual Junior-Senior Banquet and Prom was held May 1 at the Community Building. Serving as toastmaster at the banquet and welcoming the seniors was Rich Akeson, junior class president, and responding for the seniors was Jeff Dyke, class president.

Mr. Harley Barz was the speaker for the evening, and the program included a duet by Norma Snyder and Randy Baker and a solo by Dyan Hofmeyer.

The theme, "Oriental Garden," was carried out with many beautiful decorations--stunning geisha girls, colorful peacocks, blossoming cherry trees, attractive flower boxes, and horrendous dragons.

It was an evening to remember!

Mr. Harley Barz, speaker of the evening, relaxes with some of the other teachers who attended the prom.

At the left, the class presidents with Cheri Cutsinger and Ruth Groot, lead the Grand March.

At the right, sophomores, juniors, seniors, everyone had a good time.

CARL'S FOOTWEAR

Entertain Seniors in an Oriental Garden

Pictures of the Grand March by Mr. Cal Stickel of the Sheldon Mail.

PAUL WOLFF, ATTORNEY
Class of 1926
Sheldon, Iowa

Award Day

One afternoon of every year is set aside to recognize student achievement. Suspense runs high before the names of winners are announced, and the awards are for endeavor in many fields.

The majority of the awards have been repeated over the years, but three awards were given this year for the first time--the Crisco Homemaking Award, the Lions Achievement Award, and the Federal Land Bank Scholarship.

BAUSCH-LOMB
SCIENCE AWARD

Mr. Jones -
Steve Lensink

D.A.R. AWARDS

Mrs. Jay Wicker
Good Citizenship - Phyllis Hofmeyer
History - Mary Wissink
Essay - Jim Hoel, sophomore
- Judy Sterling, freshman

BAR ASSOCIATION
GOOD CITIZEN AWARD

Mr. Martin -
Dennis Van Roekel

LIONS ACHIEVEMENT
AWARD

Mr. Veldhuis -
Carolyn Wolthuizen

ATHLETE OF THE YEAR AWARD

Mr. Anderson - Lowell Baerenwald

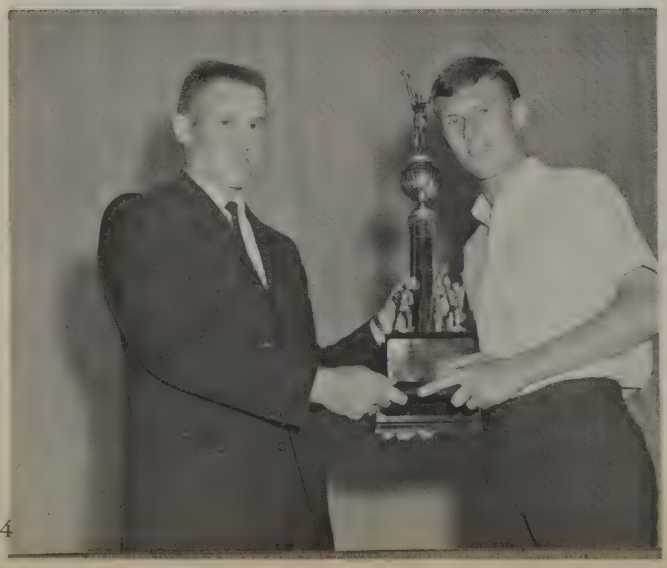

CRISCO
HOMEMAKING AWARD

Mrs. Wolter -
Sharon Mastbergen

GRAHAMS DEPT. STORE

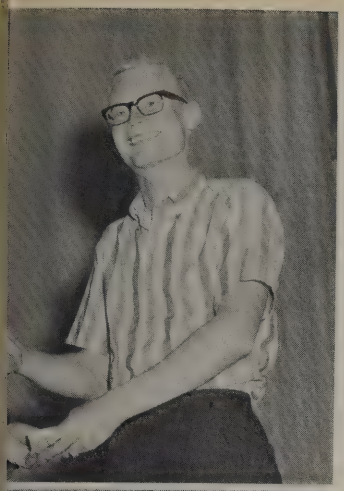

EDUCATION
ASSOCIATION
SCHOLARSHIP

Mr. Shelp -
Sherry Molitor
Phyllis Hofmeyer

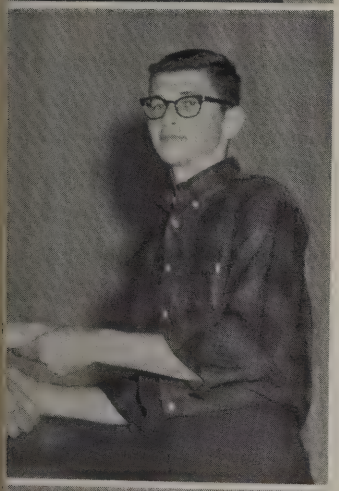

DEKALB AGRICULTURE
AWARD

Mr. Van Loh -
George Kersten

FEDERAL LAND BANK
SCHOLARSHIP

Mr. Wissink -
Dennis Van Roekel

JOHN PHILIP SOUSA
BAND AWARD

Mr. Wicker -
George Thornton
Steve Lensink

MOLMEN'S DAIRY
Division of Wells
Blue Bunny

Commencement Climaxes the Year

Eighty-seven seniors gathered on Tuesday, June 2, 1964, to receive their diplomas and enter into the adult world.

Following the welcome, delivered by Supt. Ralph Borreson, Dr. Wendell Q. Halverson (shown at the right), President of Buena Vista College, addressed the graduating class; his speech was entitled "No Matter What."

Then, after the Concert Choir performed two selections, Mr. Martin announced the honors given various members of the class and presented the class to Mr. R. C. Rolston, President of the Board of Education, who awarded the diplomas to the graduates.

TOP FIVE

Graduating with highest academic honors were (in order of rank):

Stephen Lensink

Dennis Van Roekel

Kay Krogman

Raymond Oelrich

Lorraine Rensink

FREEMAN G. MERRILL
Lawyer

Obviously enjoying the honor, R. C. Rolston, President of the Board of Education, presents his daughter Lynn her diploma.

Representing the eighty-seven Sheldon seniors who were graduated on June 2 and took the step over the threshold into the outside world are Faith Van Aalsburg and Kenny Mouw.

Our annual would not be complete without a word of thanks and appreciation to the eighty-one businessmen for their financial aid, to Mr. Frank Hastings, our photographer, for his fine cooperation and sincere interest, and to Joan Feyerabend for designing and executing our division pages.

INTER-COLLEGIATE PRESS

Kansas City — Winnipeg

Yearbooks — Yearbook Covers

Diplomas — Graduation Announcements

USA

Hap,

Well, we finally made it. It has been a lot of fun though. Always remember our school days in St. Pat's, & our last year's Home ec class. I'm sure we'll have fun this year in 4th period study hall. Keep smiling & remember

Paula

Hap,

We're seniors at last! One thing about it, we wouldn't have my dad for religion class anymore. Remember all the fun we had in Speech last year, especially that day when Mr. Shulp ripped his pants. Good luck in whatever you choose to do & keep your pleasant personality.

Margaret
"65"

Happy,
Just think we're seniors! It only seems as if it were yesterday we started high school. Let's try and make a whole out of this study hall. Good luck in the future and all come true.

Sherry.

Hap,
Well, we finally made it. It has been a lot of fun though. Always remember our school days in St. Pat's, & our last year's Home ec class. I'm sure we'll have fun this year in 4th period study hall. Keep smiling & remember

Paula

Hey!
Gosh, you
know we
are seniors!
We sure have
had some good
times together.
Haven't we really
miss Jeffery and those
good old days. We will have
fun training Monka and be
good to Lyle.

Best of luck,
Pat
'65'